

10801

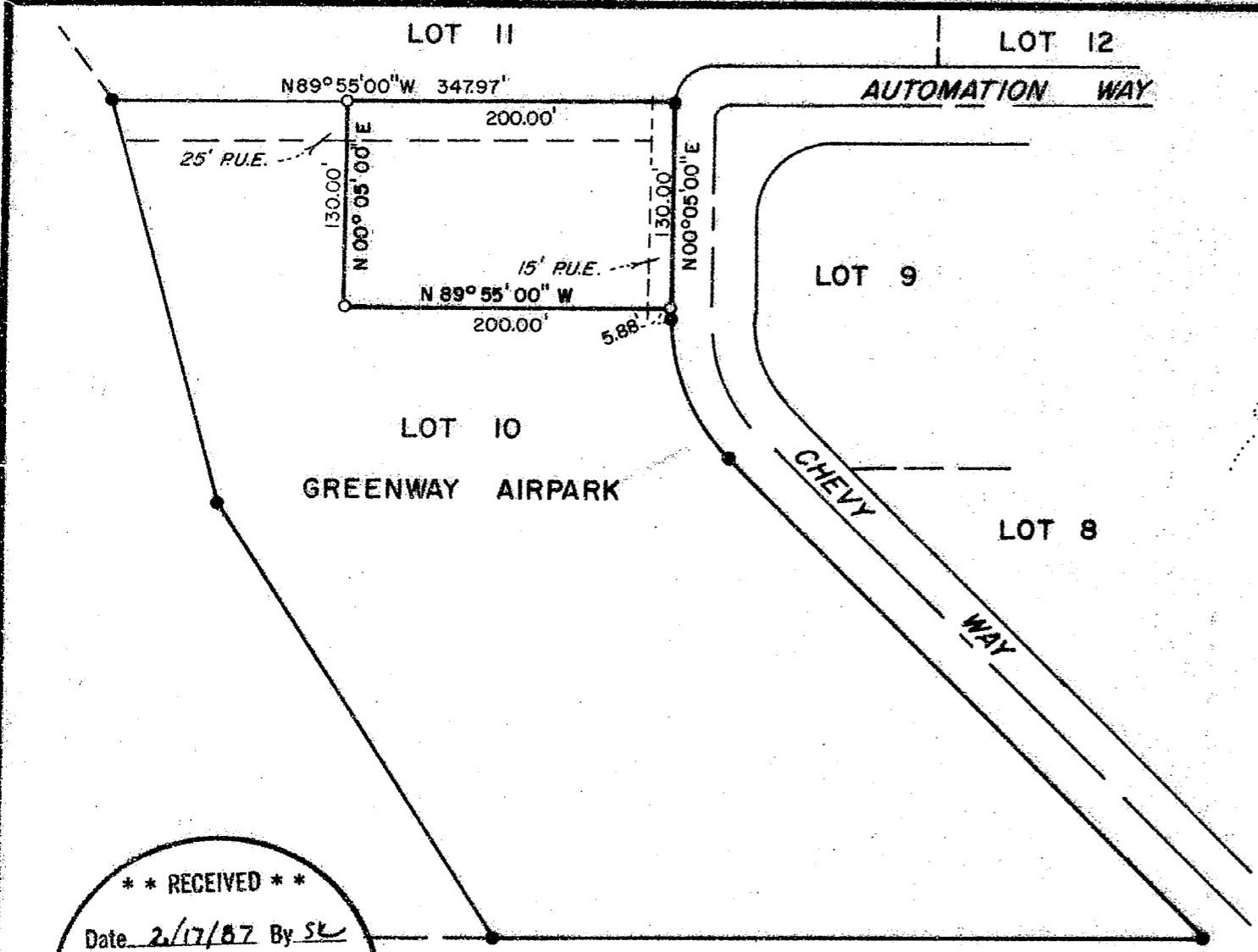

MAP OF SURVEY  
 LOCATED IN  
 S.E. 1/4 of SEC. 12, T.37S., R.2W., W.M.  
 JACKSON COUNTY, OREGON  
 FOR

**VALLEY INVESTMENTS**

HOFFBUHR and ASSOCIATES, INC.  
 219 N. OAKDALE  
 MEDFORD, OREGON

BY: DENNIS N. HOFFBUHR L.S. NO. 1640  
 SCALE: 1" = 100' JULY 22, 1986  
 BASIS OF BEARING - GREENWAY AIRPARK

- = Found 5/8" iron pin per record
- = Set 5/8" x 24" iron pin w/plastic cap stamped "D. HOFFBUHR L.S. 1640"

REGISTERED  
**PROFESSIONAL  
 LAND SURVEYOR**

*Dennis N. Hoffbuhr*  
 OREGON  
 MAY 24, 1978  
 DENNIS N. HOFFBUHR  
 1640

**\*\* RECEIVED \*\***  
 Date 2/17/87 By SL  
 This survey Consists of:  
1 sheet(s) Map  
1 page(s) Narrative  
 JACKSON COUNTY  
 SURVEYOR

APPROVAL: *James M. Eichel*  
 Medford City Planning Director

July 25, 1986  
 Date

37 2W 12D 10801

SURVEY NO. 10801

SURVEY NARRATIVE TO COMPLY WITH PARAGRAPH 209.250  
OREGON REVISED STATUTES

SURVEY FOR: Valley Investments  
P.O. Box 249  
Ashland, Oregon 97520

LOCATION: Southeast one-quarter ( $\frac{1}{4}$ ) of Section  
12, Township 37 South, Range 2 West,  
Willamette Meridian, City of Medford,  
Jackson County, Oregon

PURPOSE: To monument and describe the parcel  
of land shown on the attached map of  
survey

PROCEDURE: The property corners monumenting Lot 10,  
Greenway Airpark, Unit No. 2 were found  
and used as control. The corners of the  
subject parcel were then set as shown on  
the attached map of survey.

BASIS OF BEARING: Greenway Airpark Subdivision, Unit No. 2

July 22, 1986

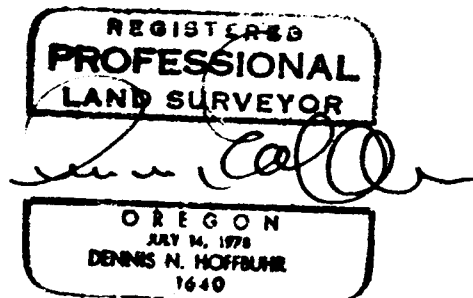
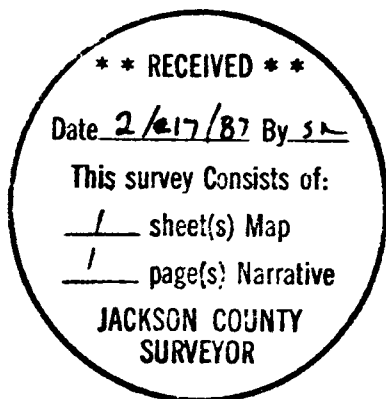

Dennis N. Hoffbuhr  
Hoffbuhr & Associates, Inc.  
219 North Oakdale  
Medford, Oregon 97501