

SURVEY

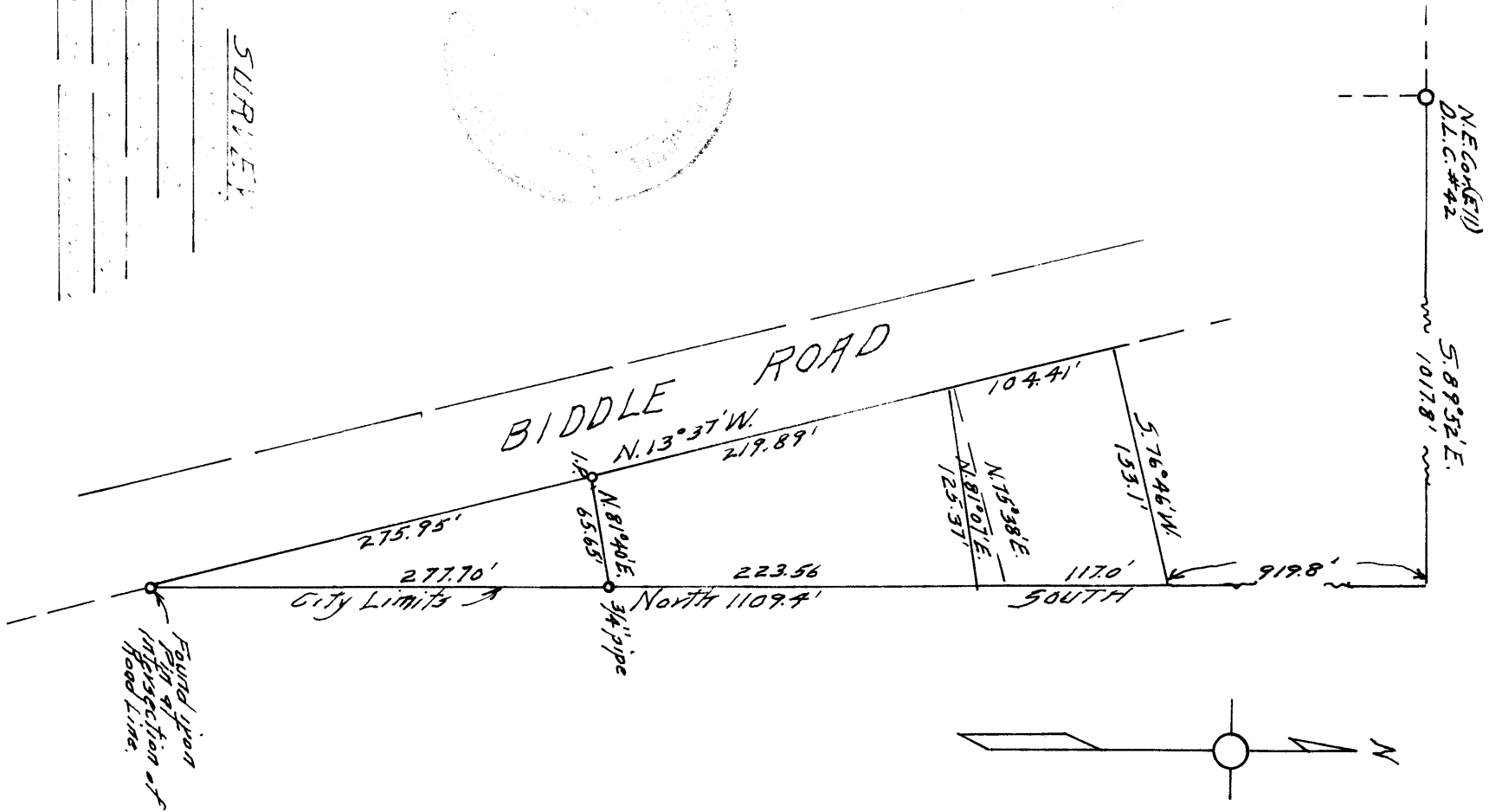

NARRATIVE REPORTSurvey ForF. W. Bernheisel

in

Sec. 19, T. 37 S. R. 1 W. FROM OWNERS RECORD
Jackson County, Oregon

Purpose of Survey.

To determine boundaries for description of portion of
 Bernheisel land.

Procedure.

Ran tie line East and South from the Northeast Ell corner of
 D. L. C. # 42 which is the East line of the land and the City limits line
 of Medford.

Found Iron pin marking intersection of this line with the Easterly line
 of Biddle Road and one north on same line.

Located desired corners of triangular portion on south end of the
 property.

