

10790

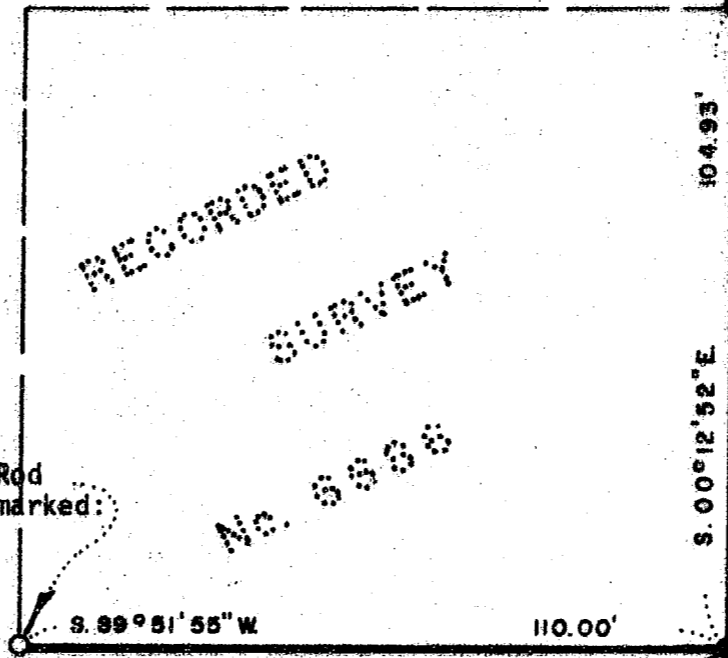
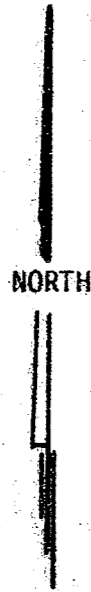

N.E. Cor. Lot 1, Block 2  
Fairmont Subdivision to the  
City of Ashland, per Recorded Survey  
No. 5515  
Fd. 5/8" I. Rod as shown on Recorded  
Survey No. 6686.

MERRILL STREET

COURTNEY STREET

STREET

Set 1/2"x 18" Iron Rod  
with a Plastic Cap marked:  
E.L. Swain  
RLS 759

RECORDED  
SURVEY  
No. 6686

MAP of SURVEY  
located in

a portion of Lot 1, Block 2 of the Fairmont Subdivision  
to the City of Ashland & SW 1/4 of Sec. 9, Twp. 39 S., R. 1 E., W.M.  
Jackson County Oregon

Fd. 5/8" I. Rod  
as shown on Recorded  
Survey No. 6686.  
12" deep

Larry R. VanderLind  
228 West Street  
Ashland, Oregon 97520

SWAIN SURVEYING, INC.  
27-1/2 North Main Street  
Ashland, Oregon 97520

January 26, 1987

Scale: 1" = 50'

Recorded Survey No. 6686

Basis of Bearing:

REGISTERED  
PROFESSIONAL  
LAND SURVEYOR

*Everett L. Swain*  
OREGON  
JULY 8, 1986  
EVERETT L. SWAIN  
759

\*\* RECEIVED \*\*  
Date 1/27/87 By SL  
This survey consists of:  
1 sheet(s) Map  
1 page(s) Narrative  
JACKSON COUNTY  
SURVEYOR

39 1E 9CD

10790



SWAIN SURVEYING, INC.

27 1/2 North Main Street  
Ashland, Oregon 97520

SURVEY NO. 10790

SURVEY NARRATIVE TO COMPLY WITH PARAGRAPH 209.250  
OREGON REVISED STATUTES

SURVEY FOR: Larry R. VanderLind  
228 West St.  
Ashland OR 97520

LOCATION: Situated in a portion of Lot 1 of Block 2 of the Fairmont Subdivision to the City of Ashland and the Southwest quarter of Section 9, Township 39 South, Range 1 East of the Willamette Base and Meridian, Jackson County, Oregon.

PURPOSE: To find or re-set the Northeast, Southeast and Southwest corners of that tract or parcel of land as shown on the accompanying map per the client's request.

PROCEDURE: Found the control which was established by this firm in the execution of Recorded Survey No. 6686. Proceeded to find the monuments, as shown on Recorded Survey No. 5515. The Southwest corner monument had been destroyed by construction of a tennis court and landscaping. Re-set said corner monument as shown on the accompanying map.

BASIS OF BEARING:  
Recorded Survey No. 6686.

January 26, 1987

Swain Surveying, Inc.  
27 1/2 N. Main St.  
Ashland OR 97520

REGISTERED  
PROFESSIONAL  
LAND SURVEYOR

*Everett L. Swain*  
OREGON  
JULY 8, 1966  
EVERETT L. SWAIN  
759

Tax Lot 2103 39 1E 9CD

