

1079

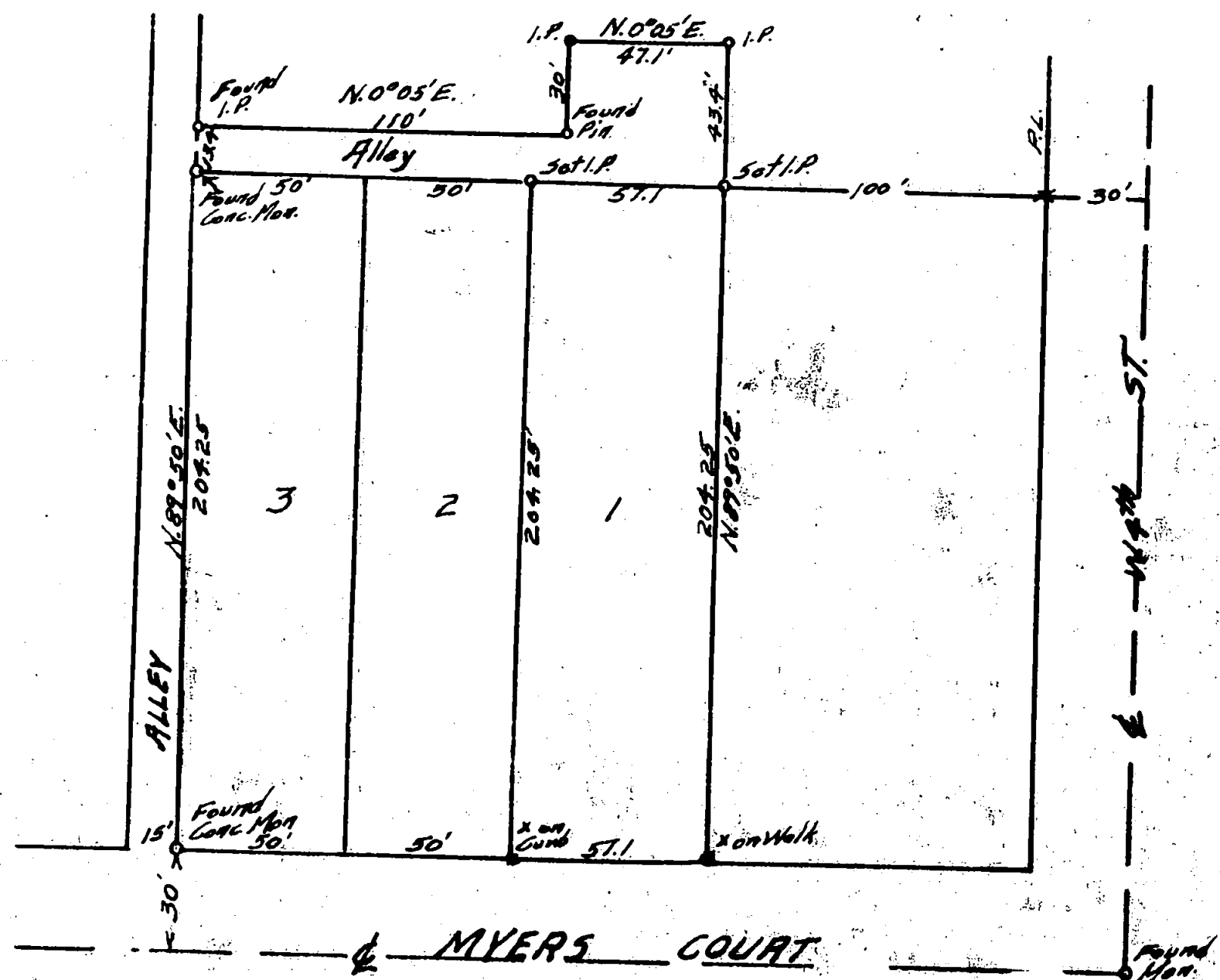
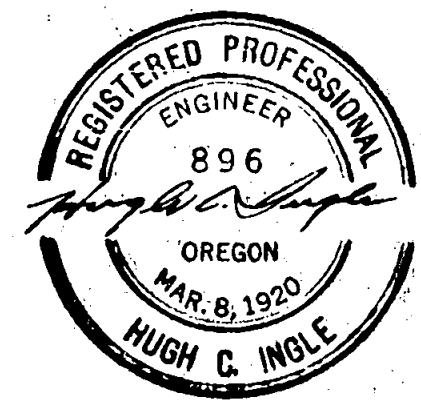
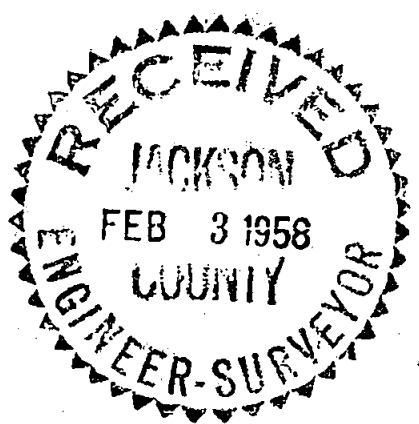
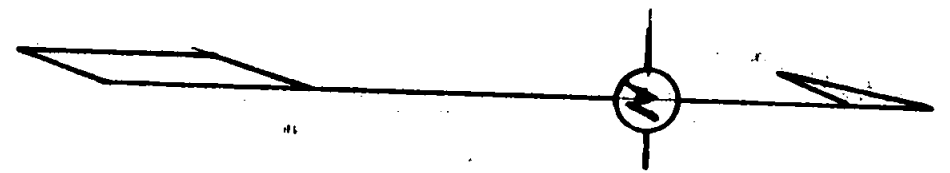

SURVEY
Lot 1 and Alley
CONSOLIDATED ADD #3
Medford Oregon
Scale 1" = 50' Hugh G. Ingle
Jan. 1958. Civil Engineer

1079

NARRATIVE REPORTSurvey ForR. L. Van Sickle and R. C. WalkerLot 1 and Alley West
Consolidated Addition #3
Medford, Oregon.Purpose of Survey

To establish corners on Lot 1 of Consolidated Addition #3 according to the official plat and also the alley area on the West side.

Procedure.

Original concrete monuments were found on the South line of Lot 3. Distances were run at front and back from center line of street monuments on West 4th. Street and found to check the monuments.

Corners were then established for Lot 1 and the alley area.

