

10785

SURVEY FOR  
**JEROME MARTINSON**  
LOCATED IN THE SW 1/4 OF  
SECTION 15, T. 34 S., R. 1 W., W.M.  
SHADY COVE, JACKSON COUNTY, OREGON  
JANUARY 26, 1987

SURVEY BY  
GARY D. KAISER  
787 SOUTH SHASTA AVE.  
EAGLE POINT, OREGON

REGISTERED  
**PROFESSIONAL  
LAND SURVEYOR**

*Gary D. Kaiser*

OREGON  
JULY 16, 1967  
GARY D. KAISER  
No. 803

**\*\* RECEIVED \*\***  
Date 1/28/27 By SK  
This survey consists of:  
— 1 sheet(s) Map  
— 1 page(s) Narrative  
JACKSON COUNTY  
SURVEYOR

**SCALE: 1" = 60'**

**BASIS OF BEARINGS**

FILED SURVEY No. 7181

**LEGEND**

- ✕ FOUND 3/4" GALV. IRON PIPE DRIVEN OVER A 5/8" REBAR
- FOUND 5/8" REBAR WITH PLASTIC CAP (SEE FILE SURVEY No. 10069)
- SET 5/8" X 24" REBAR WITH PLASTIC CAP MARKED "KAISER R L S 803"

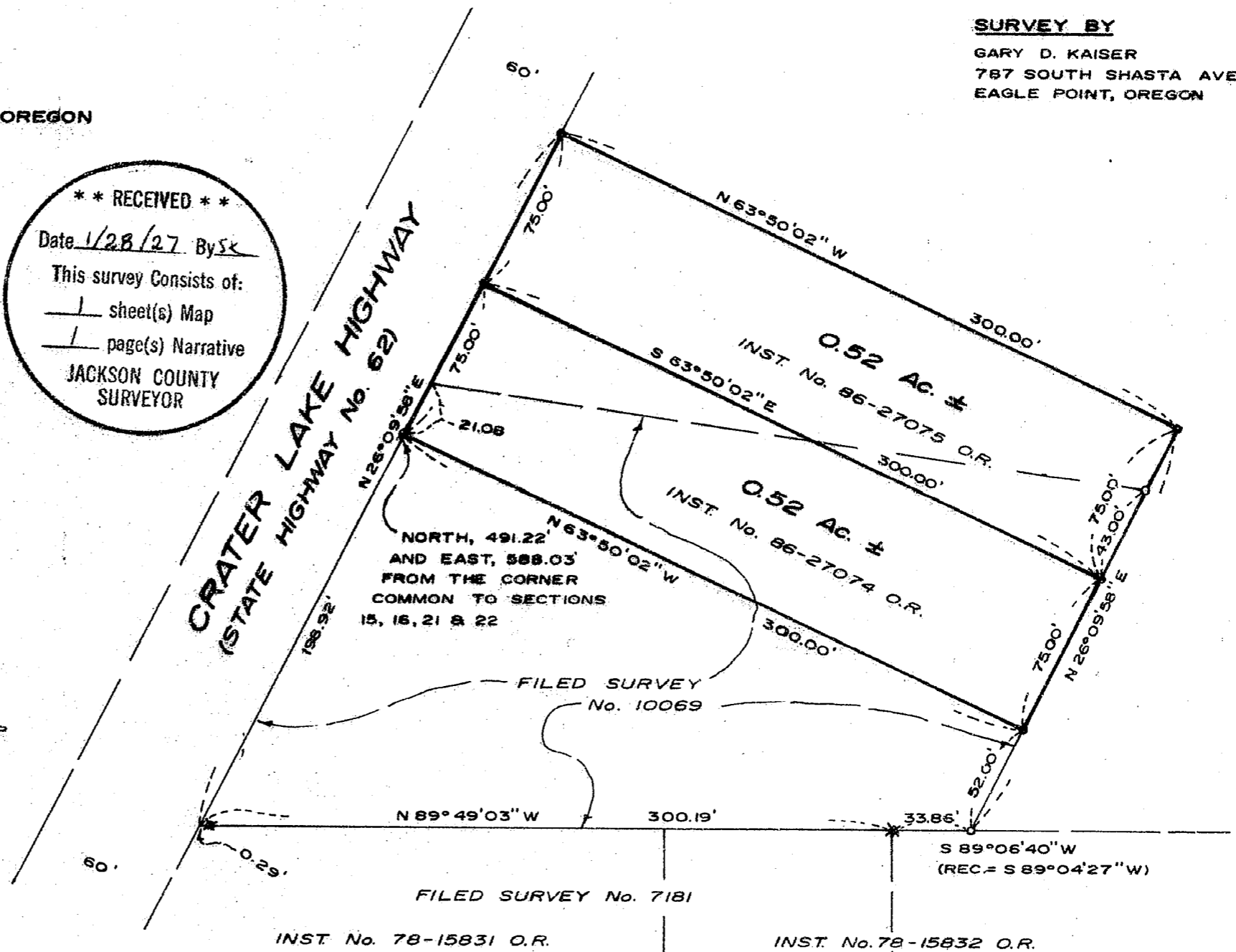

34 1W 15 10785

Survey No. 10785

SURVEY NARRATIVE TO COMPLY WITH O.R.S. 209.250

SURVEY FOR: Jerome Martinson  
121 Margaret Q. V.  
Apache Junction, Arizona 85219

SURVEY BY: Gary D. Kaiser  
787 South Shasta Ave.  
Eagle Point, Oregon

LOCATION: SW ¼ of Section 15, T.34S, R.1W., W.M., Shady Cove, Jackson  
County, Oregon

BASIS OF BEARINGS: Filed Survey No. 7181

DATE: January 26, 1986

PURPOSE: To monument those parcels described in Inst. No's 86-27074 O.R.  
and 86-27075 O.R.

PROCEDURE: Utilizing a one-second theodolite and E.D.M. equipment, the  
desired parcels were monumented as shown on the annexed map.  
Control is from Filed Survey No. 10069.

\*\* RECEIVED \*\*  
Date 1/26/87 By SK  
This survey Consists of:  
1 sheet(s) Map  
1 page(s) Narrative  
JACKSON COUNTY  
SURVEYOR

REGISTERED  
PROFESSIONAL  
LAND SURVEYOR

*Gary D. Kaiser*

OREGON  
JULY 16, 1967  
GARY D. KAISER  
NO 803

T.L. 34 1W 15 - 1100