

10784

10784

Survey for DARKEN CONSTRUCTION CO.

First Extension of Southsea Addition
S.W. 1/4 Sec. 30, T.37S., R.1W., W.M.
City of Medford, Jackson County, Oregon

November 11, 1986



LEGEND

- 5/8" x 24" iron pin/plastic cap stamped L.S. 505 set

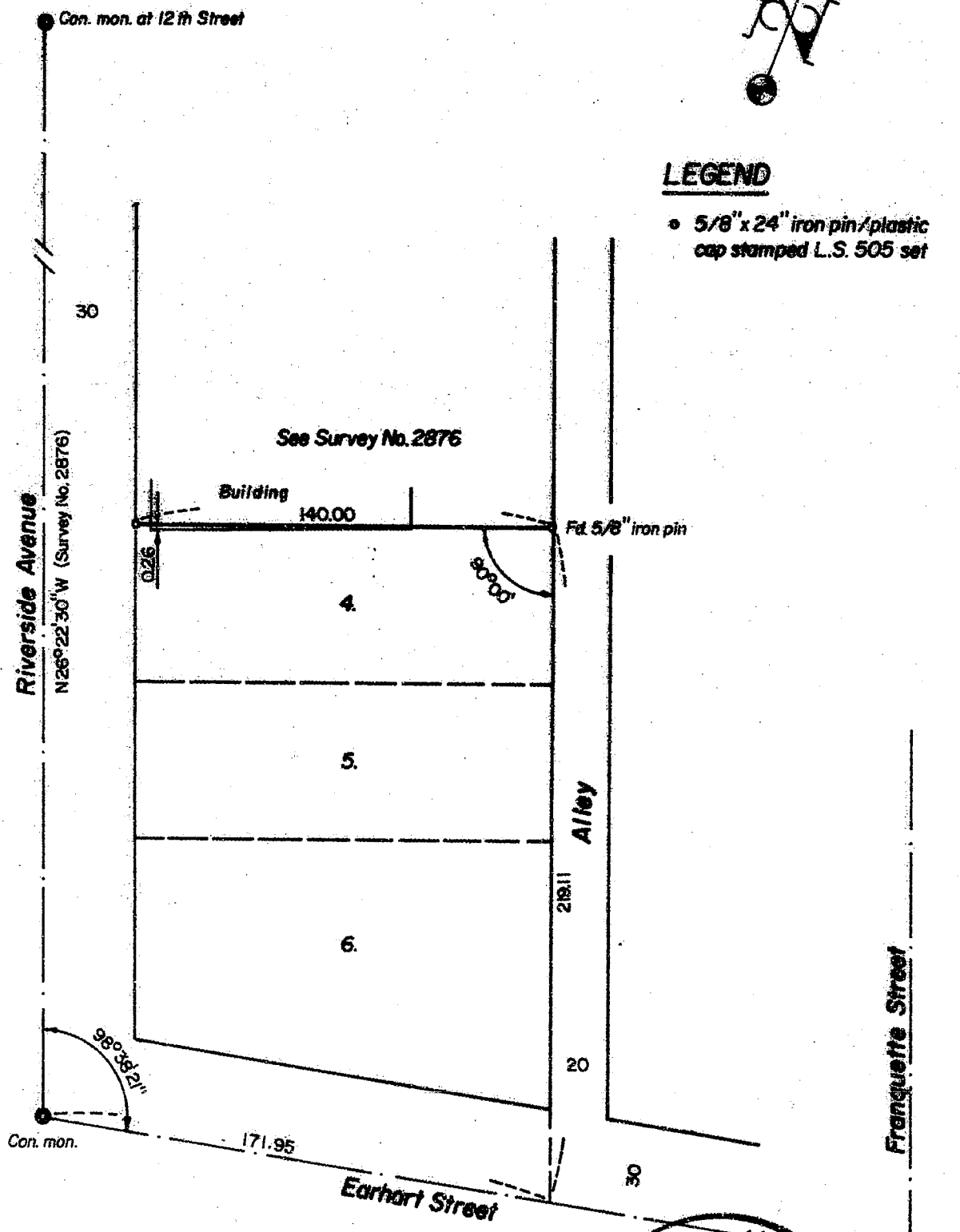

REGISTERED
PROFESSIONAL
LAND SURVEYOR

Verlyn Thomas

OREGON
MAY 13, 1960
VERLYN D. THOMAS
505

**** RECEIVED ****
Date 1/16/87 By SK
This survey consists of:
1 plat Map
1 page(s) Narrative
JACKSON COUNTY
SURVEYOR

Survey by Verlyn Thomas, Professional Land Surveyor, Medford, Oregon.

37 JAN 30 1987 10784

SURVEY NARRATIVE TO COMPLY WITH O.R.S. 209.250

FOR: DARKEN CONSTRUCTION COMPANY
832 East Main
Medford, Oregon 97504

PURPOSE: To determine north line of Lot 4, FIRST EXTENSION OF
SOUTHSEA ADDITION,

PROCEDURE: This line was previously monumented by Survey No. 2876.
The northwest corner monument for Lot 4 as established by
Survey No. 2876 had been destroyed by construction. The
corner was re-set as shown on the accompanying plat.

37-1W-30DB T. L. 8300

