

10782

Survey for J.F. FLIEGEL

Located in N.E. 1/4 Sec. 9, T.38 S., R.1W, W.M.

Jackson County, Oregon

December, 1986

LEGEND

- 5/8" iron pin found
- Set 5/8" x 24" iron pin/plastic cap stamped L.S. 505

BASIS OF BEARINGS: Northwood Park Subdivision

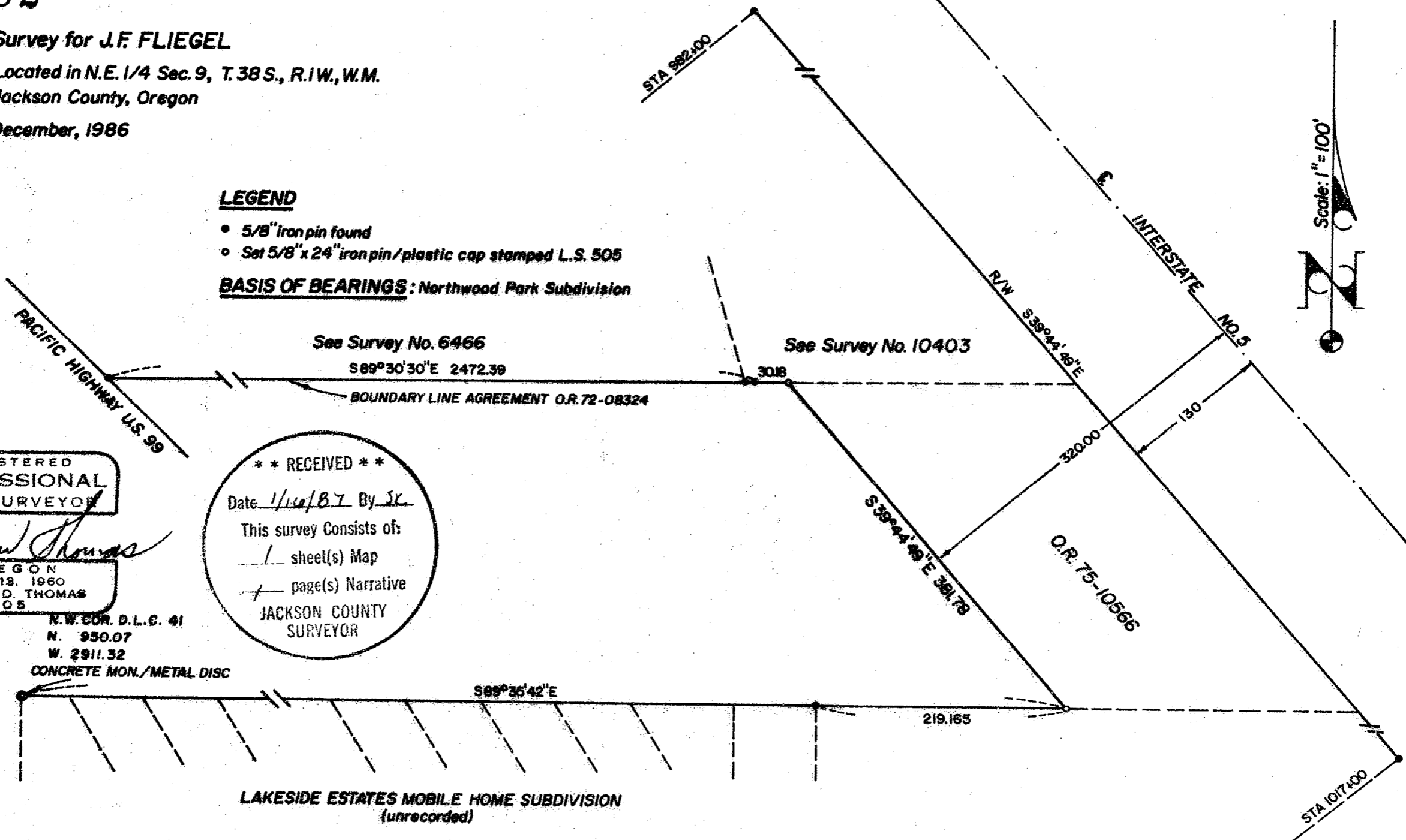

REGISTERED
PROFESSIONAL
LAND SURVEYOR

Verlyn Thomas

OREGON
MAY 13, 1960
VERLYN D. THOMAS
505

**** RECEIVED ****
Date 1/14/87 By JK
This survey consists of:
1 sheet(s) Map
1 page(s) Narrative
JACKSON COUNTY
SURVEYOR

Survey by Verlyn Thomas, Professional Land Surveyor, Medford, Oregon.

10782

38 1W 9A

SURVEY NARRATIVE TO COMPLY WITH O.R.S. 209.250

FOR: J. F. Fliegel
33 North Central
Medford, Oregon 97501

PURPOSE: To survey and monument the westerly line of an "EXCEPTION"
in client's legal description, said "EXCEPTION" being
described in O.R. 75-10566.

PROCEDURE: Conducted a traverse from control used in surveying LAKESIDE
ESTATES MOBILE HOME SUBDIVISION, which is presently monumented
and platted, but not recorded as yet, to right-of-way monuments
along the westerly line of Interstate No. 5

Monuments established by Survey No. 6466 were used to determine
the northerly line of the subject property.

Said westerly line was then monumented parallel with and 190.0
feet distant from said monumented right-of-way line.

38-1W-9A T. L. 1900

** RECEIVED **
Date 1/16/87 By SC
This survey Consists of:
1 sheet(s) Map
1 page(s) Narrative
JACKSON COUNTY
SURVEYOR

REGISTERED
PROFESSIONAL
LAND SURVEYOR
Verlyn D. Thomas
OREGON
MAY 13, 1960
VERLYN D. THOMAS
805