

10774

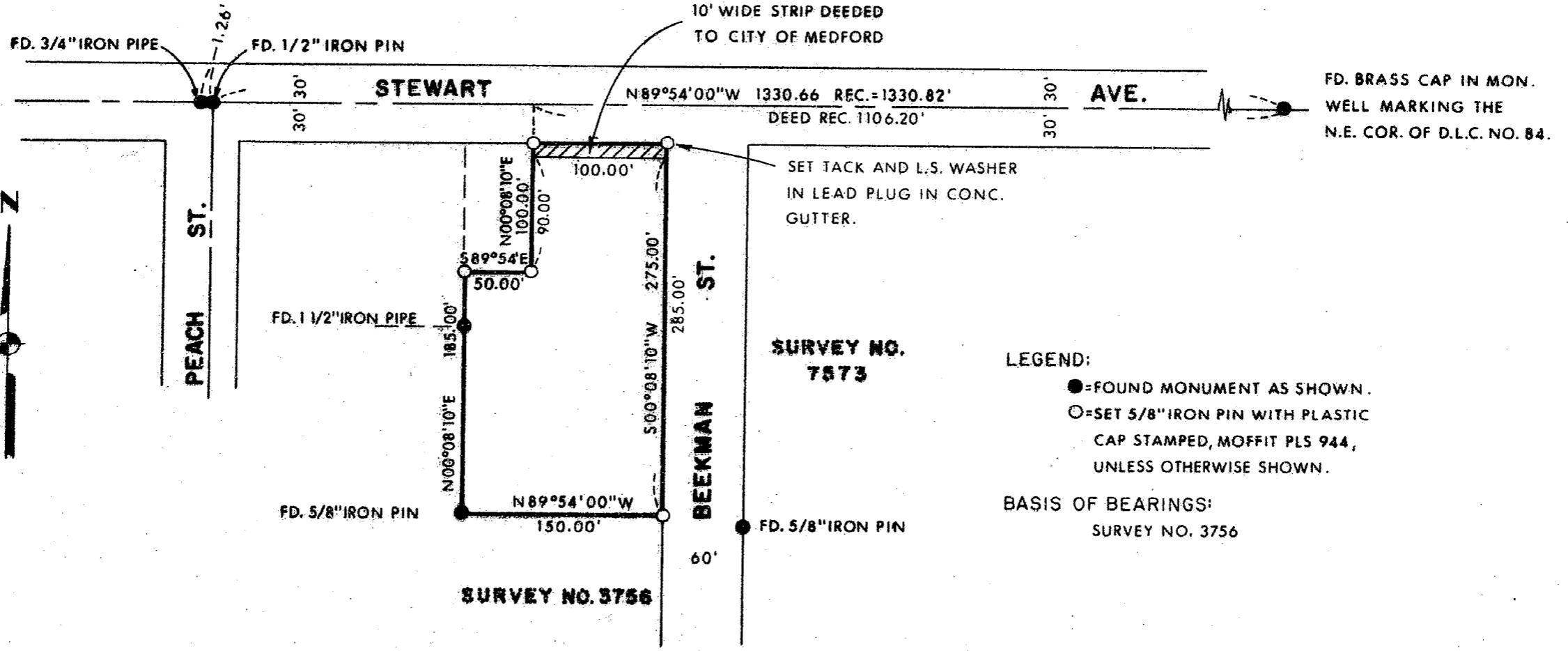

LEGEND:
 ●=FOUND MONUMENT AS SHOWN.
 ○=SET 5/8" IRON PIN WITH PLASTIC CAP STAMPED, MOFFIT PLS 944, UNLESS OTHERWISE SHOWN.

BASIS OF BEARINGS:
 SURVEY NO. 3756

REGISTERED
 PROFESSIONAL
 LAND SURVEYOR

Lloyd R. Moffit

OREGON
 JULY 17, 1970
 LOYD R. MOFFIT
 944

** RECEIVED **

Date 1/12/87 By SK

This survey consists of:
 — 1 sheet(s) Map
 — 1 page(s) Narrative

JACKSON COUNTY
 SURVEYOR

PLAT OF SURVEY
 FOR
NEWELL SCHOOLER
 BEING A PORTION OF D.L.C. NO.
 84 IN THE N.E. 1/4 OF SECTION
 36, T.37S., R. 2 W., W.M.
 JACKSON CO. SCALE: 1"=100'
 OREGON DATE: JAN., 1987

PREPARED BY: FRIAR - MOFFIT AND ASSOCIATES.
 MEDFORD, OREGON

10774

87-101

372W 36AC

Survey No. 10774

Survey Narrative to comply with O.R.S. 209.250

Survey For: Newell Schooler
2800 Biddle Road
Medford, OR 97504

Location: In the Northeast one-quarter of Section
36, Township 37 South, Range 2 West,
Willamette Meridian, Jackson County, Oregon.

Purpose: To survey and monument the client's
property.

Procedure: Using pins set during Surveys 3756, 7573
and 7659 as control, I set the pins as
shown on the attached map.
It should be noted that there is an
easement on the Westerly, North-South line
running from Stewart Ave. South 100 feet.
The width of said easement is not spelled
out in the deed records.

Date: January, 1987

Loyd R. Moffit
Friar-Moffit & Assoc.
717 W. 10th St.
Medford, OR 97501

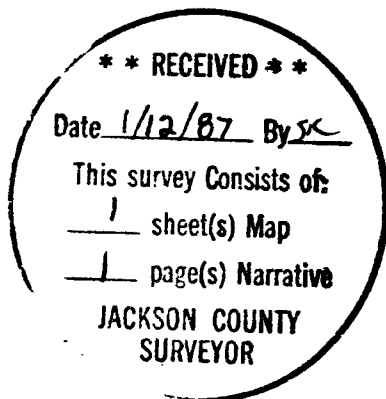

T37S, R2W, Sec. 36AC
T.L. 1700

