

The Lloyd J. & Nadine Mynott Property
 Located Partially in Donation Land Claim No. 48
 Township 36 South, Range 1 West W.M.

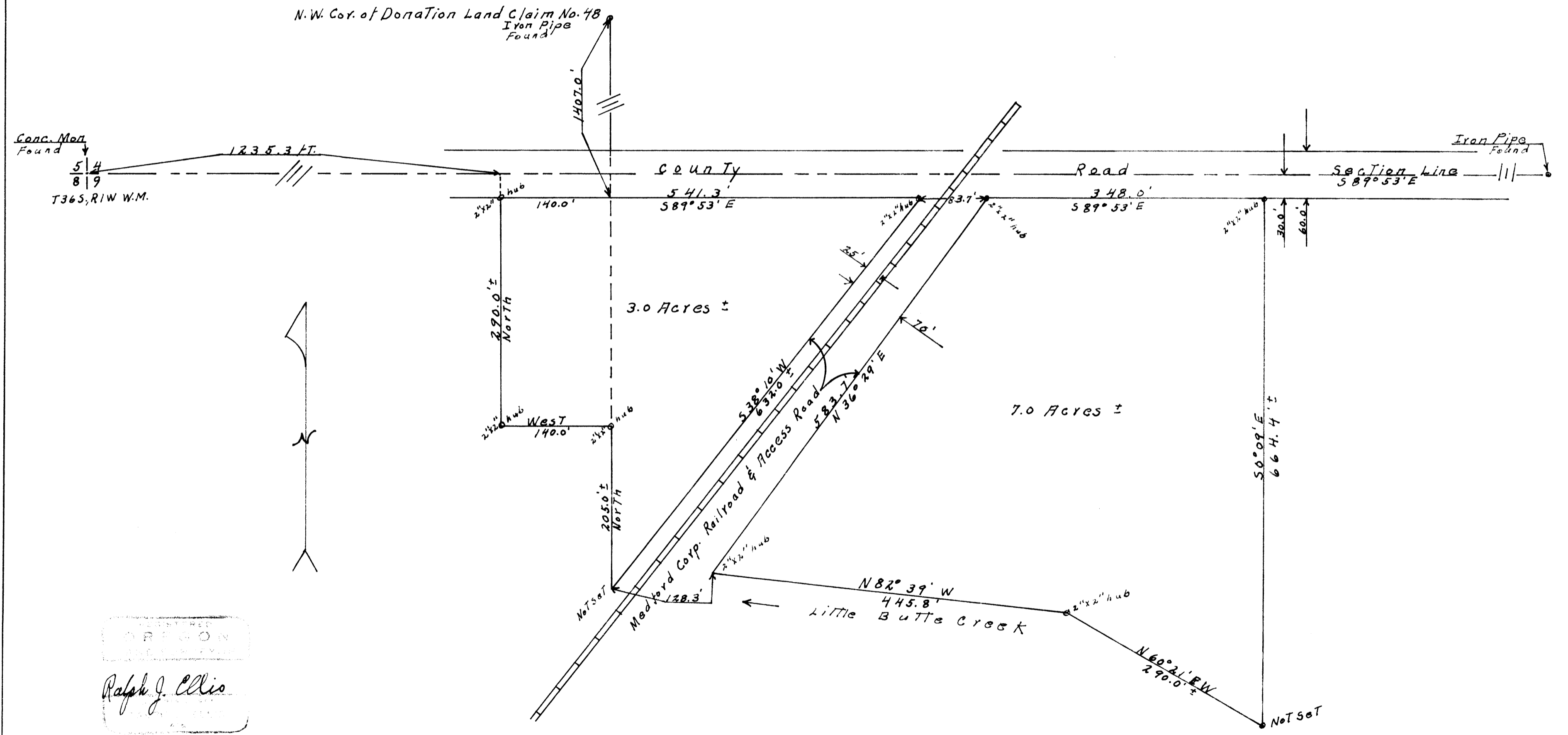

REGISTERED
 ORIGON
 SURVEYOR
 Ralph J. Ellis

Survey Narrative to Comply with Paragraph 209.250,
Oregon Revised Statutes

For: W.A. White. Property sold to L.J. Mynott

Purpose:

To establish the boundaries of two plots of ground separated by the Medford Corporation Logging R.R., boundaries designated by Mr. White.

Procedure:

From a map of a previous survey of an adjacent area, it was found that an iron pipe marked the N.W. corner of D.L.C. No. 48. Said pipe was located. There was also an iron pipe at the bend in the County road marking the section line, also a concrete marker, assumed to be the Section corner, but has no description on it, set by the Army Engineers was found.

A straight line was established from the above mentioned concrete marker and the center line of the County road which is the section line in this area as shown on the above mentioned map.

A line was established from the N.W. Corner of D.L.C. No. 48 through a corner fence post on the County road, which, with a check on magnetic bearing showed to be on the West line of D.L.C. No. 48, and also the fence was known to be on said line by the old residence. I accepted the post as evidence, because without an extensive survey to establish the S.W. Corner of D.L.C. No. 48 which lies across Little Butte creek, there is nothing else to go by.

At the intersection of the section line and the D.L.C. line I made a chain tie to the assumed corner, also established the D.L.C. line on the South right of way of the County road to establish the beginning of the survey. From this point I established the South right of way of the County road along the North boundary of the property, setting the corners as shown on the map.

The other lines were run as shown with the proper regard to the right of way of the Railroad, also Mr. White asked for a 20 foot access road to be left on the West boundary of the East plot. The S.E. Corners of both plots were run to the water's edge of Little Butte creek, and no markers were put in. 2 1/2 x 2" hubs with survey tacks were used to mark all the other corners.

