

SURVEY NO. 10763

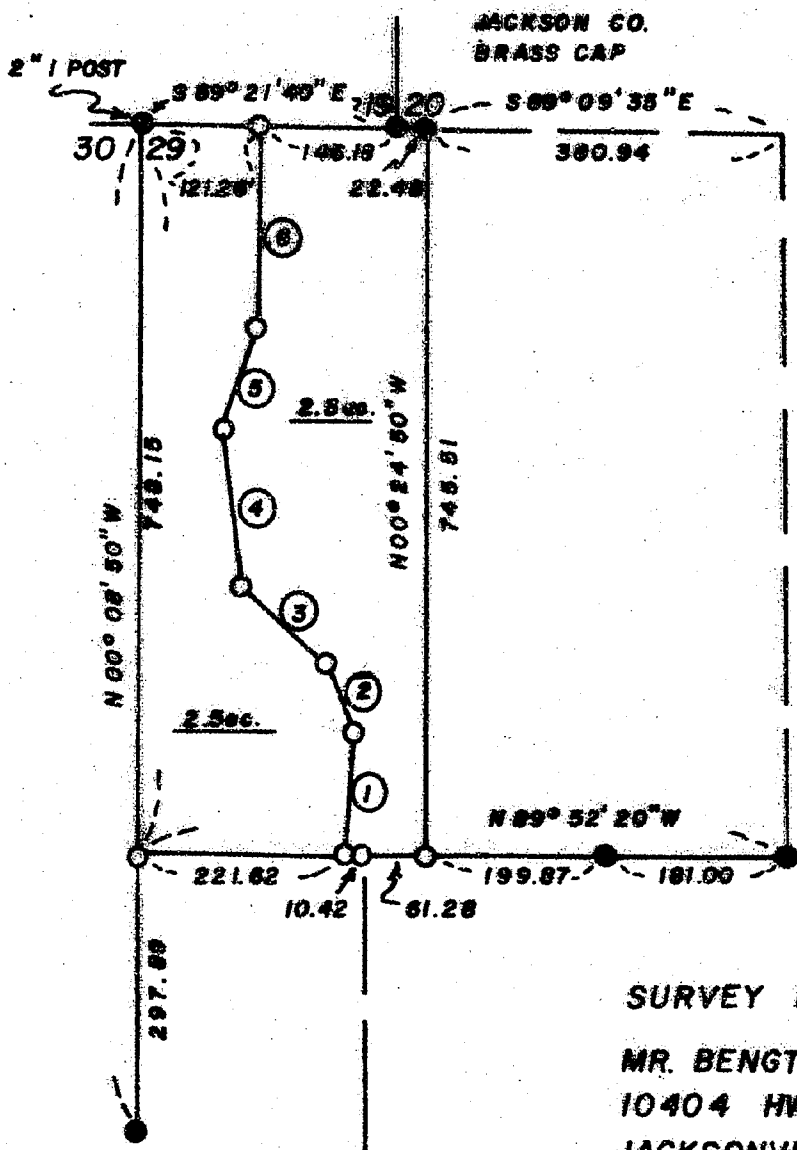

- ① S 05° 34' 56" W 130.13
- ② S 22° 25' 05" E 77.57
- ③ S 47° 57' 31" E 124.98
- ④ S 07° 57' 04" E 163.60
- ⑤ S 18° 17' 48" W 108.95
- ⑥ S 01° 13' 51" E 197.01

SURVEY FOR
 MR. BENGT HAMNER
 10404 HWY. 238
 JACKSONVILLE, OR. 97530
 AND

MR. THOMAS WALENDY
 10414 HWY 238
 JACKSONVILLE, OR. 97530
 SITUATED IN
 NW 1/4 SEC. 29, T.38 S., R.3 W., W.M.
 JACKSON COUNTY, OR.

LEGEND

- FOUND MONUMENT
 - SET 5/8" X 24" IRON PIN
TAGGED "CENTER . LS1071"
- BASIS OF BEARING - RECORD SURVEY 4769
 SCALE 1" = 200'
 DATE - NOVEMBER 29, 1986

SURVEYOR

HAROLD L. CENTER
 REGISTERED LAND SURVEYOR
 2804 DAVID LANE
 MEDFORD, OR. 97504

REGISTERED
PROFESSIONAL
 LAND SURVEYOR

Harold L. Center

SEAL
 JULY 26, 1975
 HAROLD L. CENTER
 No. 1071

** RECEIVED **

Date 12/23/86 By SK

This survey Consists of:

1 sheet(s) Map

1 page(s) Narrative

JACKSON COUNTY
 SURVEYOR

SURVEY NO. 10763

SURVEY NARRATIVE TO COMPLY WITH
PARAGRAPH 209.250 OREGON REVISED STATUTES

SURVEY FOR: Mr. Bengt Hamner
10404 Highway 238
Jacksonville, Or. 97530
and
Mr. Thomas Walendy
10414 Highway 238
Jacksonville, Or. 97530

LOCATION: NW $\frac{1}{4}$ Sec. 29, Township 38 South, Range 3 West,
Wilamette Meridian, Jackson County, Oregon

Basis of Bearing: Record Survey No. 4769, utilized recovered
monuments set per that survey.

Purpose: To monument a line separating the parcel described
within deed record document no. 77-08059 (also
known as tax lot no. 383w29-303) into two parcels.

Procedure: Utilizing record surveys 4769 and 9749, I recovered
controlling monuments, I then performed a survey
tying said monuments to a closed traverse. I then
set monuments along the line as directed by clients
and tied said monuments to the controlling monuments
as shown on the attached map of survey.

Date of survey: November 29, 1986

Surveyor: Harold L. Center
Registered Professional Land Surveyor
Oregon Certificate No. 1071
2604 David Lane
Medford, Or. 97504

