

10762

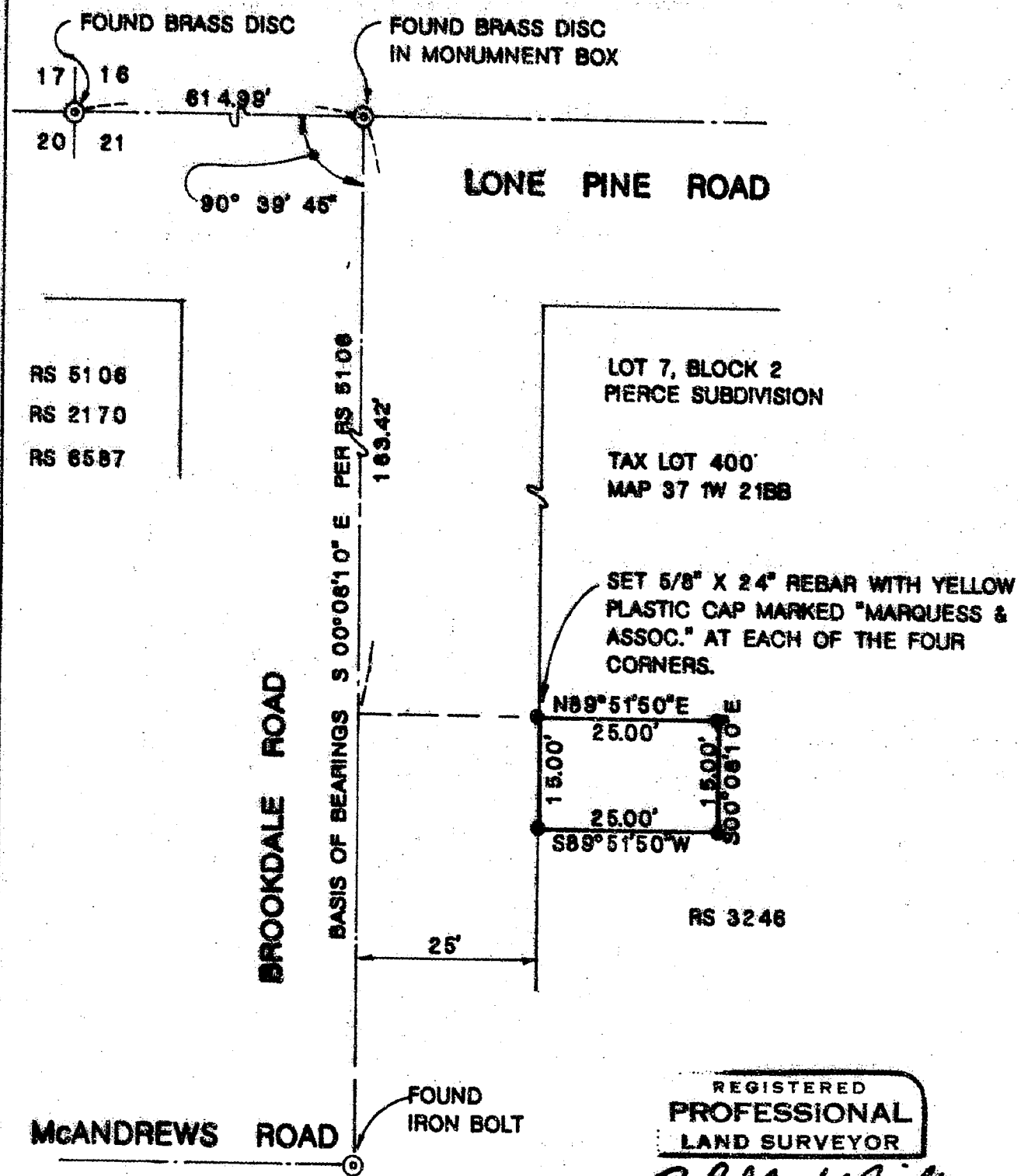

McANDREWS ROAD

BROOKDALE ROAD

LONE PINE ROAD

LOT 7, BLOCK 2
PIERCE SUBDIVISION

TAX LOT 400'
MAP 37 1W 21BB

SET 5/8" X 24" REBAR WITH YELLOW
PLASTIC CAP MARKED "MARQUESS &
ASSOC." AT EACH OF THE FOUR
CORNERS.

N89°51'50"E
25.00'
15.00'
25.00'
S89°51'50"W
15.00'

RS 3246

FOUND
IRON BOLT

REGISTERED
PROFESSIONAL
LAND SURVEYOR

Robert Joseph Milte

OREGON
SEPTEMBER 23, 1977
ROBERT JOSEPH MILTE
No. 1270



1" = 20'

SURVEY FOR:
PACIFIC NORTHWEST BELL TELEPHONE
LONE PINE SCHOOL EASEMENT NO. 26-7710

SURVEY BY:
MARQUESS & ASSOCIATES, INC,
MEDFORD, OREGON

LOCATION:
NW 1/4 SEC. 21, T.37S., R.1W., W.M.
JACKSON COUNTY, OREGON

** RECEIVED **

Date 12/23/86 By SK

This survey consists of:

1 sheet(s) Map

1 report Narrative

JACKSON COUNTY
SURVEYOR

10762

SURVEY NARRATIVE TO COMPLY WITH PARAGRAPH 209.250
OREGON REVISED STATUTES

SURVEY FOR: Pacific Northwest Bell Telephone Company
132 West 4th Street
P. O. Box 730
Medford, Oregon 97501

LOCATION: Tax Lot 400, Map 37 1W 21BB
Lot 7, Block 2, Pierce Subdivision
NW 1/4 Section 21, T37S, R1W, WM
Jackson County, Oregon

PURPOSE: To monument easement No. 25-7710 for PNB for underground
communication lines and above ground cabinets.

PROCEDURE: Pacific Northwest Bell personnel marked the desired easement
location on the ground. We used the found monuments shown for the
centerline of Brookdale Road. We set the monuments shown on the
right-of-way line and made the easement lines perpendicular or
parallel to the right-of-way line.

December 1, 1986

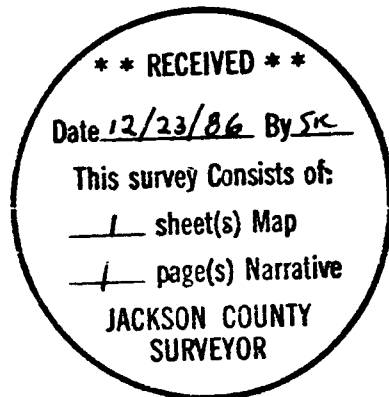

REGISTERED
PROFESSIONAL
LAND SURVEYOR

Robert Joseph Milts

OREGON
SEPTEMBER 23, 1977
ROBERT JOSEPH MILTS
No. 1270

MARQUESS & ASSOCIATES, INC.
1120 E. Jackson St., P. O. Box 490
Medford, Oregon 97501

Robert Joseph Milts

Robert Joseph Milts
Professional Land Surveyor