

SURVEY FOR:  
CITY OF ROGUE RIVER

LOCATED IN THE NW 1/4, SEC. 15, T36S, R4W, W.M.  
JACKSON COUNTY, OREGON

10760

SURVEY NARRATIVE:

PURPOSE: TO REPLACE THE S.E. COR.  
OF LOT 1 BLOCK 2 STIEHL'S  
VALLEY VIEW SUBDIVISION  
WHICH WAS DESTROYED BY  
CONSTRUCTION.

PROCEDURE: FROM CONTROL OF A PREVIOUS  
SURVEY AND THE FOUND  
MONUMENTS SHOWN ON THIS  
PLAT, I SET A 5/8" X 30" IRON  
PIN WITH PLASTIC CAP  
STAMPED "T. FLATEBO L.S. 1184"

DATE: NOVEMBER 22, 1986.

BASIS OF BEARING: STIEHL'S VALLEY  
VIEW SUBDIVISION

SURVEY BY: T. FLATEBO & ASSOCIATES,  
INC.  
JACKSONVILLE, OREGON

LEGEND:

- = MONUMENT FOUND  
AS INDICATED.
- = SET 5/8" X 30" IRON  
PIN WITH PLASTIC CAP.

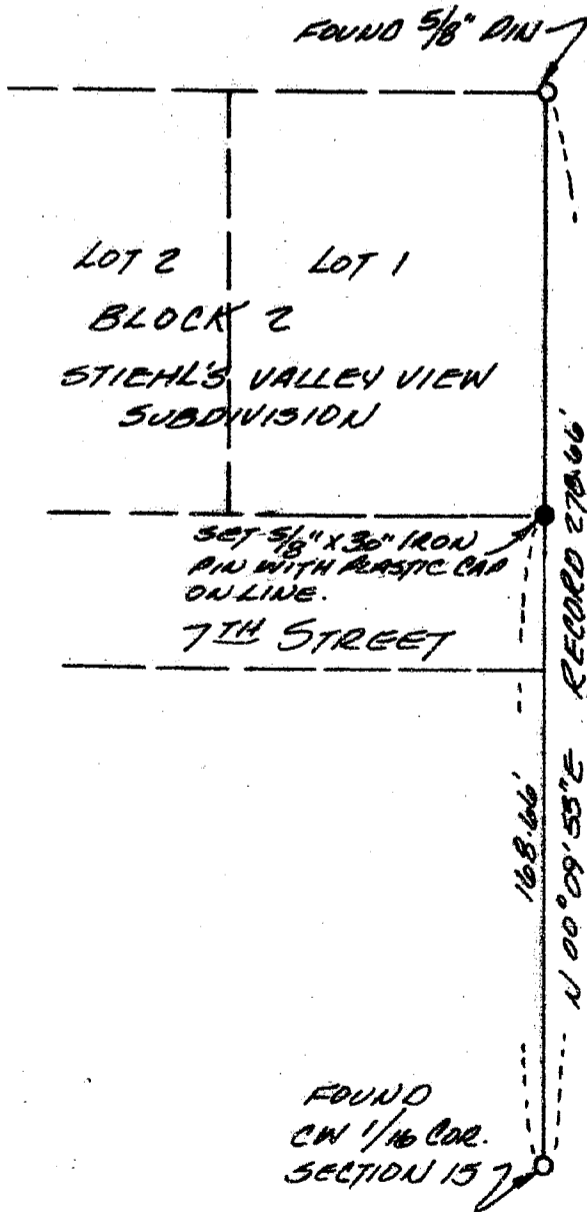
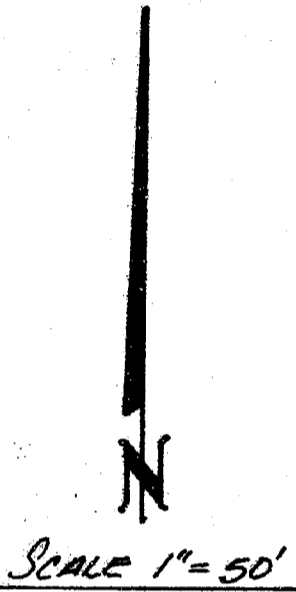

REGISTERED  
PROFESSIONAL  
LAND SURVEYOR

*T. Flatebo*  
OREGON  
SEPTEMBER 23, 1977  
TORLEIV FLATEBO  
No. 1184

\*\* RECEIVED \*\*  
Date 12/22/86 By SL  
This survey consists of  
1 sheet(s) Map  
0 page(s) Narrative  
JACKSON COUNTY  
SURVEYOR

10760