

SURVEY FOR
 NAUMES, INC.
 2 BARNETT ROAD
 MEDFORD, OREGON

SURVEY BY
 BOYDEN SURVEYORS
 108 MISTLETOE STREET
 MEDFORD, OREGON

LOCATED IN BLOCKS 2 & 3 OF
 LUMSDEN'S ADDITION (RECORDED)
 MEDFORD, OREGON
 SW 1/4 OF SECTION 30, T.37S., R.1W., W.M.

DECEMBER 17, 1986

10758
 85201

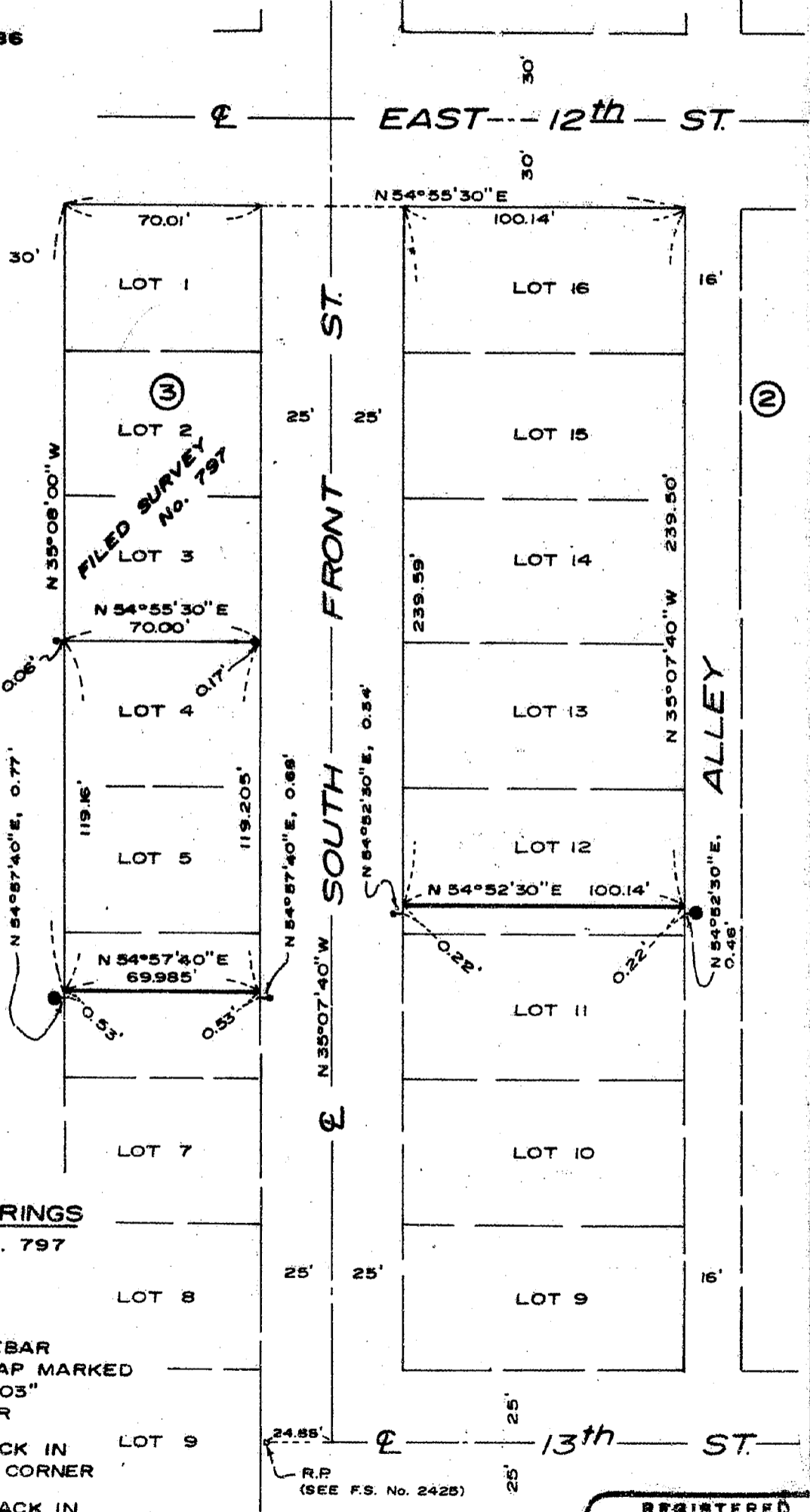

RECEIVED
 Date 12/19/86 By SK
 This survey consists of
 1 sheet(s) Map
 1 page(s) Narrative
 JACKSON COUNTY
 SURVEYOR

SCALE: 1" = 50'

BASIS OF BEARINGS
 FILED SURVEY No. 797

LEGEND

- SET 5/8" X 24" REBAR WITH PLASTIC CAP MARKED "KAISER RLS 803" WITNESS CORNER
- SET LEAD & TACK IN CONC. WITNESS CORNER
- FOUND LEAD & TACK IN MASONRY WALL

REGISTERED
 PROFESSIONAL
 LAND SURVEYOR

Gary D. Kaiser

OREGON
 JULY 16, 1967
 GARY D. KAISER
 No. 803

10758
 85201

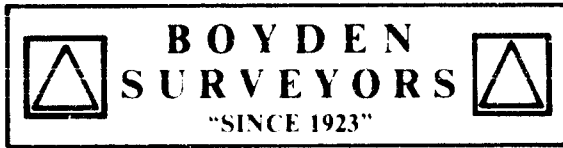

MARK E. BOYDEN
R.P.L.S. ORE 281

108 MISTLETOE ST., MEDFORD, OREGON 97501
PHONE (503) 773-6000

GARY D. KAISER
R.P.L.S. ORE 803

SURVEY NO. 10758

SURVEY NARRATIVE TO COMPLY WITH ORS 209.250

SURVEY FOR: NAUMES, INC.
2 Barnett Road
Medford, Oregon

SURVEY BY: BOYDEN SURVEYORS
108 Mistletoe Street
Medford, Oregon

LOCATION: Blocks 2 & 3 of LUMSDEN'S ADDITION (recorded)
Medford, Oregon, SW 1/4 of Section 30,
T.37S.R.1W.,W.M.

BASIS OF BEARINGS: Filed Survey No. 797

DATE: December 17, 1986

PURPOSE: To monument (by witness corners) new bound-
aries proposed to be established by a
'Lot Line Adjustment' and to describe the
adjusted parcels.

PROCEDURE:

Field ties utilizing EDM equipment and chain were made to found lead monuments in masonry walls as shown on the annexed map, which were used for street and lot boundary control in LUMSDEN'S ADDITION (see Filed Survey No. 797 and 2425). The new boundaries being created were located per the client's instruction.

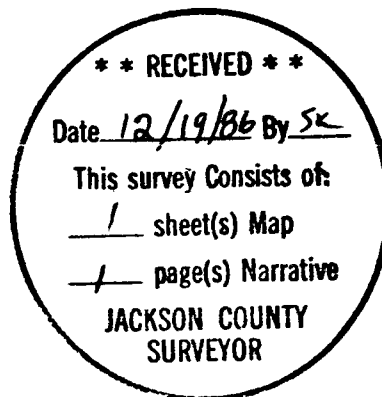

Gary D. Kaiser

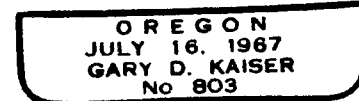

Tax Lot 37 1W 30CA 6700