

10257

FD. 5/8" IRON PIN W/ PLASTIC CAP
STAMPED "THOMPSON PLS 1358" MARKING
THE N. 1/16 SEC'S 21 & 22.

FD. B. L. M. BRASS CAP
MARKING THE N. 1/4
SEC. 22.

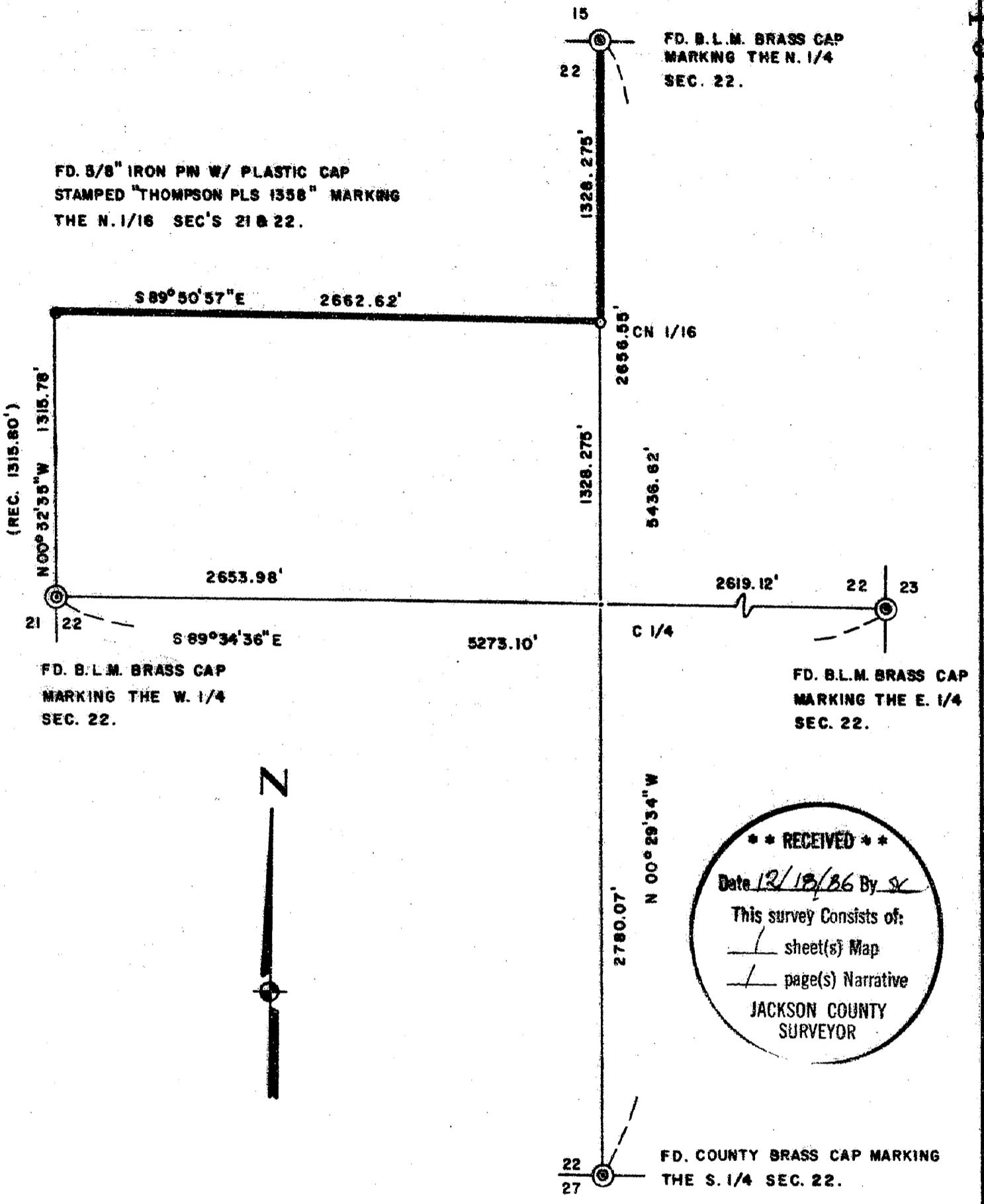

FD. B. L. M. BRASS CAP
MARKING THE W. 1/4
SEC. 22.

FD. B. L. M. BRASS CAP
MARKING THE E. 1/4
SEC. 22.

**** RECEIVED ****
 Date 12/18/86 By SK
 This survey consists of:
1 sheet(s) Map
1 page(s) Narrative
 JACKSON COUNTY
 SURVEYOR

FD. COUNTY BRASS CAP MARKING
THE S. 1/4 SEC. 22.

LEGEND:

- ⊙ = FOUND MONUMENT AS SHOWN.
- = FOUND 5/8" I. PIN AS SHOWN.
- = SET 5/8" REBAR W/ PLASTIC CAP
STAMPED MOFFIT PLS 944.
- = BLAZED TREES AND TAGGED
PROPERTY LINE.

BASIS OF BEARINGS:
SURVEY NO. 9433.

REGISTERED
 PROFESSIONAL
 LAND SURVEYOR

Lloyd R. Moffit

OREGON
 JULY 17, 1986
 LOYD R. MOFFIT
 944

**PLAT OF SURVEY
FOR
BOISE CASCADE CORP.**

SECTION 22, T.33S., R.2 W., W. M.
JACKSON CO. DATE: DECEMBER, 1986
OREGON SCALE: 1" = 600'
PREPARED BY FRIAR-MOFFIT & ASSOCIATES
MEDFORD, OREGON

10257

Survey No. 10757

Survey Narrative to comply with O.R.S. 209.250

Survey For: Boise Cascade Corp.
P.O. Box 100
Medford, OR 97501

Location: Interior lines of Section 22,
Township 33 South, Range 2 West,
Willamette Meridian, Jackson County,
Oregon.

Purpose: To survey and mark the client's
property line as shown on the
attached map.

Procedure: A traverse was run between existing corners
and looped back for closure. The N. 1/16
corner between Sections 21 and 22 as set
during Survey No. 9433 was held as being
the property corner.

At the W. 1/4 corner of Section 22, found a
1965 B.L.M. brass cap and accessories.

At the N. 1/16 corner between Sections 21 and
22, found a 5/8 inch iron pin with a plastic
yellow cap stamped "Thompson PLS 1358" and
accessories.

At the N. 1/4 corner of Section 22, found a
1965 B.L.M. brass cap and accessories.

At the E. 1/4 corner of Section 22, found a
1965 B.L.M. brass cap and accessories.

At the S. 1/4 corner of Section 22, found a
Jackson County brass cap and accessories.

At the C.N. 1/16 corner of Section 22, set a
5/8 inch by 24 inch rebar with a plastic cap
stamped "Moffit PLS 944", from which:

An 8" fir bears N. 80°E., 31.5 ft. dist.,
marked "CN 1/16 S22 BT."

A 10" cedar bears N. 22°W., 16.6 ft. dist.,
marked "CN 1/16 S22 BT."

Date: December, 1986

Loyd R. Moffit
Friar-Moffit & Assoc.
717 W. 10th St.
Medford, OR 97501

33 South, Range 2 West,
Section 22, T.L. 3700 &
3900

