

ROGUE RIVER

SOUTHERLY BANK MEANDER LINE

TRACT A

TRACT B

TRACT C

REGISTERED
OREGON
 LAND SURVEYOR
Leland P. Lovejoy
 NOVEMBER 16, 1949
LELAND P. LOVEJOY
 262

BOUNDARY SURVEY
 PROPERTY SITUATE
 N.W. 1/4 S. 22, T. 36 S., R. 3 W., W. M.
 JACKSON COUNTY, OREGON
 L.P. LOVEJOY L.S. MEDFORD, ORE
 SCALE: 1" = 100' JULY 16, 1957

• 3/4" GALV. IRON PIPE SET
 OREGON STATE HIGHWAY BEARINGS USED.

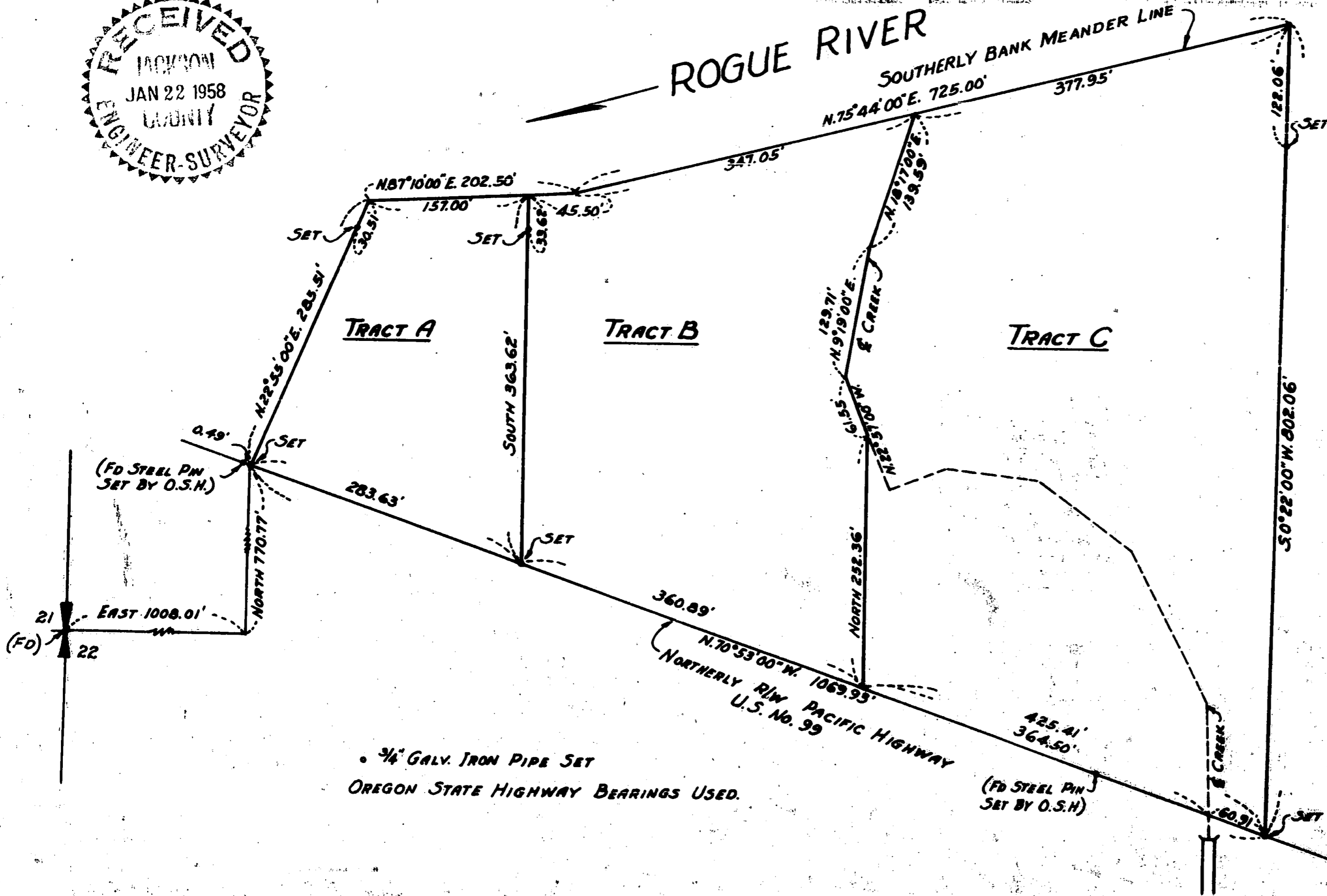

1075

Survey Narrative to Comply With
Section 87-330 of 1947 Oregon State Laws

Survey for: Elton Morton
Gold Hill, Oregon

Purpose of Survey: Run out property boundaries

Survey Location: Section 22, Township 36 South,
Range 3 West, Willamette Meridian,
Jackson County, Oregon.

Survey Procedure: Found corners as shown on map.
Set 3/4" galvanized iron pipe as
indicated on map.

Leland P. Lovejoy
Registered Land Surveyor
Work completed August 2, 1957

