

Map of Survey

Located in the northwest quarter of Section 31, Township 37 South, Range 4 West of the Willamette Meridian, Jackson County, Oregon.

for

JOSEPH W. DONAHUE

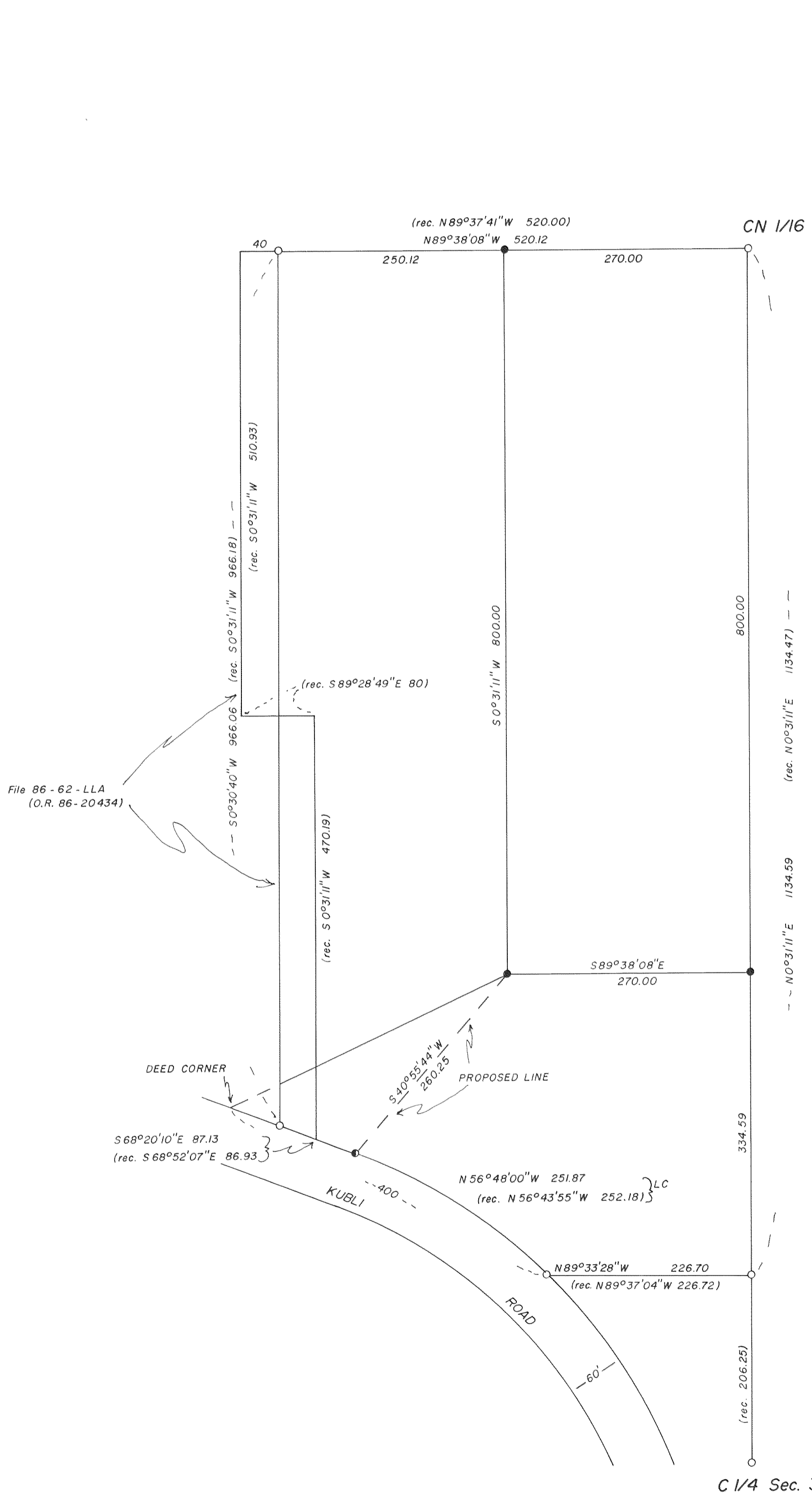

BASIS OF BEARING: Filed Survey No. 10425  
 ○ Found 5/8" iron pin w/plastic cap marked HULL RS 901  
 ● Found 5/8" iron pin  
 ● Set 5/8" x 24" iron pin w/yellow plastic cap marked  
 WEAVER LS 1679.  
 SCALE: 1" = 100'  
 DATE: NOVEMBER 5, 1986

Surveyed by: Kurt C. Weaver  
 616 China Gulch Road  
 Jacksonville, Oregon 97530

REGISTERED  
**PROFESSIONAL**  
 LAND SURVEYOR  
*Kurt C. Weaver*  
 OREGON  
 JULY 14, 1978  
 KURT C. WEAVER  
 1679

\*\* RECEIVED \*\*  
 Date 12/1/86 By SK  
 This survey consists of:  
 - sheet(s) Map  
 - page(s) Narrative  
 JACKSON COUNTY  
 SURVEYOR

C 1/4 Sec. 31

Survey No. 10746

SURVEY NARRATIVE TO COMPLY WITH O.R.S. 209.250.

Survey for: Mr. Joseph W. Donahue  
1388 Kubli Road  
Grants Pass, Oregon 97527

Location: Located in the northwest quarter of Section 31, Township  
37 South, Range 4 West of the Willamette Meridian, Jackson  
County, Oregon.

Purpose: To monument the interior boundary lines of the three parcels  
of land owned by Mr. Donahue, and as shown on the accompany-  
ing map. Also to illustrate a proposed Lot Line Adjustment.

Procedure: The found monuments from filed survey no. 10425 were incor-  
porated in a closed traverse. These monuments were utilized  
for the positioning of said interior lines. The east line  
of Mr. Donahue's property as monumented was held for the  
basis of bearing.

Surveyed by: Kurt C. Weaver  
616 China Gulch Road  
Jacksonville, Oregon 97530

Date: November 5, 1986

REGISTERED  
PROFESSIONAL  
LAND SURVEYOR



OREGON  
JULY 14, 1778  
KURT C. WEAVER  
1879

\*\* RECEIVED \*\*  
Date 12/1/86 By SK  
This survey Consists of:  
1 sheet(s) Map  
1 page(s) Narrative  
JACKSON COUNTY  
SURVEYOR