

86-23816

AFFIDAVIT

July 30 1986

10744

I, Everett L. Swain, Registered Professional Land Surveyor, of the State of Oregon, No. 759, do hereby state that on this the 27th day of October, 1986, I have discovered a drafting error showing the distance along the Southeasterly right of way line of Oak Street and the extension thereof, from the Southerly boundary line of Donation Land Claim No. 41 to the Southwest corner of Parcel No. 1 as shown on that "MINOR LAND PARTITION No. PA86-112 and filed for record on the 1st day of October, 1986 at 3:08 o'clock P.M. and recorded in Volume 7, Page 33 of "Minor Land Partitions" in Jackson County, Oregon.

See sketch below for the correct value.

Everett L. Swain
Surveyor

REGISTERED
PROFESSIONAL
LAND SURVEYOR

STATE OF OREGON)
County of Jackson)

Everett L. Swain
OREGON
JULY 8, 1968
EVERETT L. SWAIN
759

27-OCT. A.D. 19 86

Personally appeared the above named Everett L. Swain, a Registered Professional Land Surveyor and acknowledged the foregoing instrument to be his voluntary act and deed. Before me.

Winona G. Swain
Notary Public for the State
of Oregon

Winona G. Swain
WINONA G. SWAIN
NOTARY PUBLIC - OREGON
My Commission Expires 6-20-90

My commission expires 6-20-90

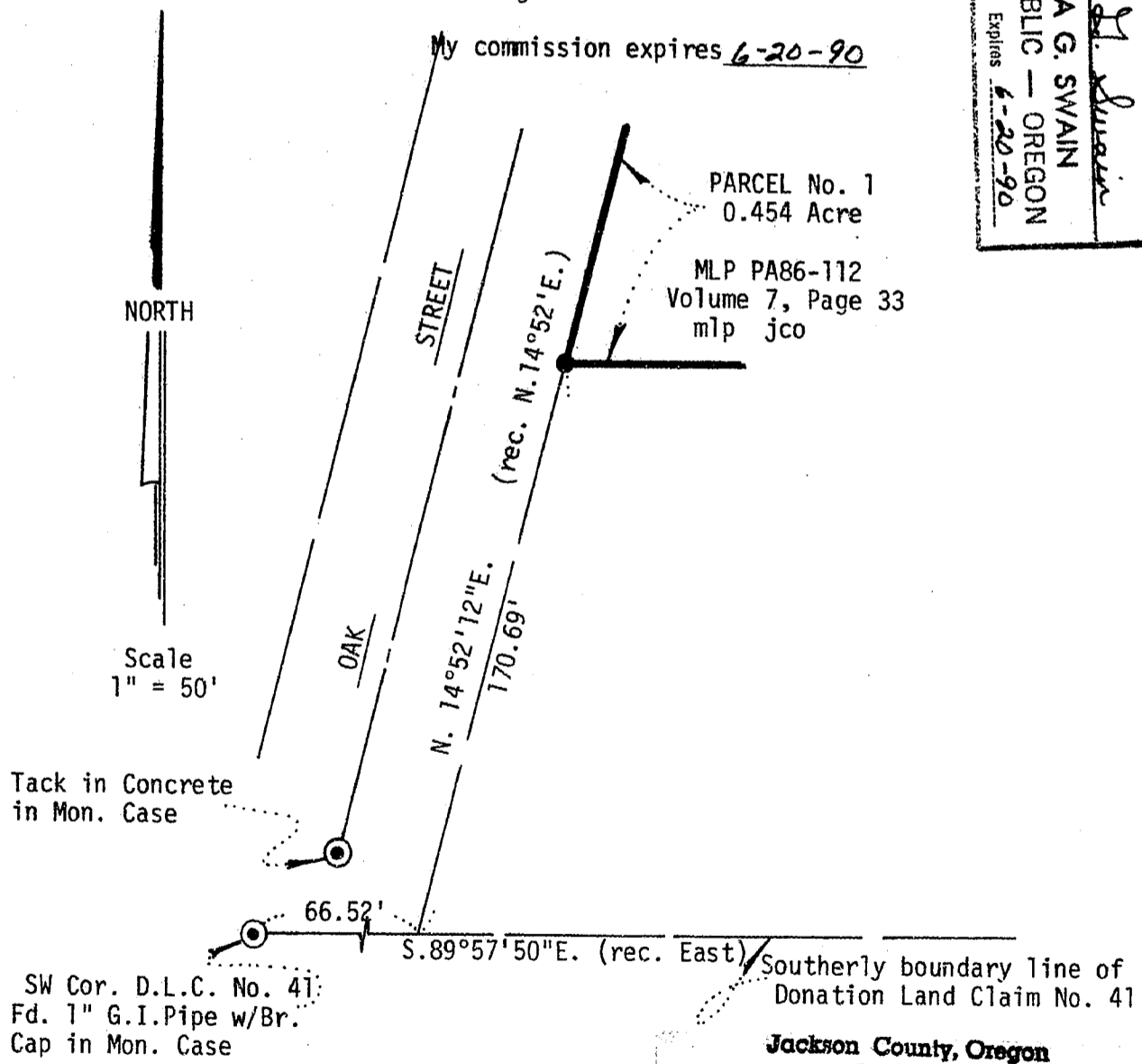

Jackson County, Oregon
Recorded
OFFICIAL RECORDS
9:08 NOV 24 1986 A.M.
KATHLEEN S. BECKETT
CLERK and RECORDER
By *Jay A. Ramette*, Deputy

10744

Correction to #10734 3715 400