

REGISTERED
PROFESSIONAL
LAND SURVEYOR

Edward A. McGnty
OREGON
JULY 10, 1953
EDWARD A. MCGNTY
302

10743

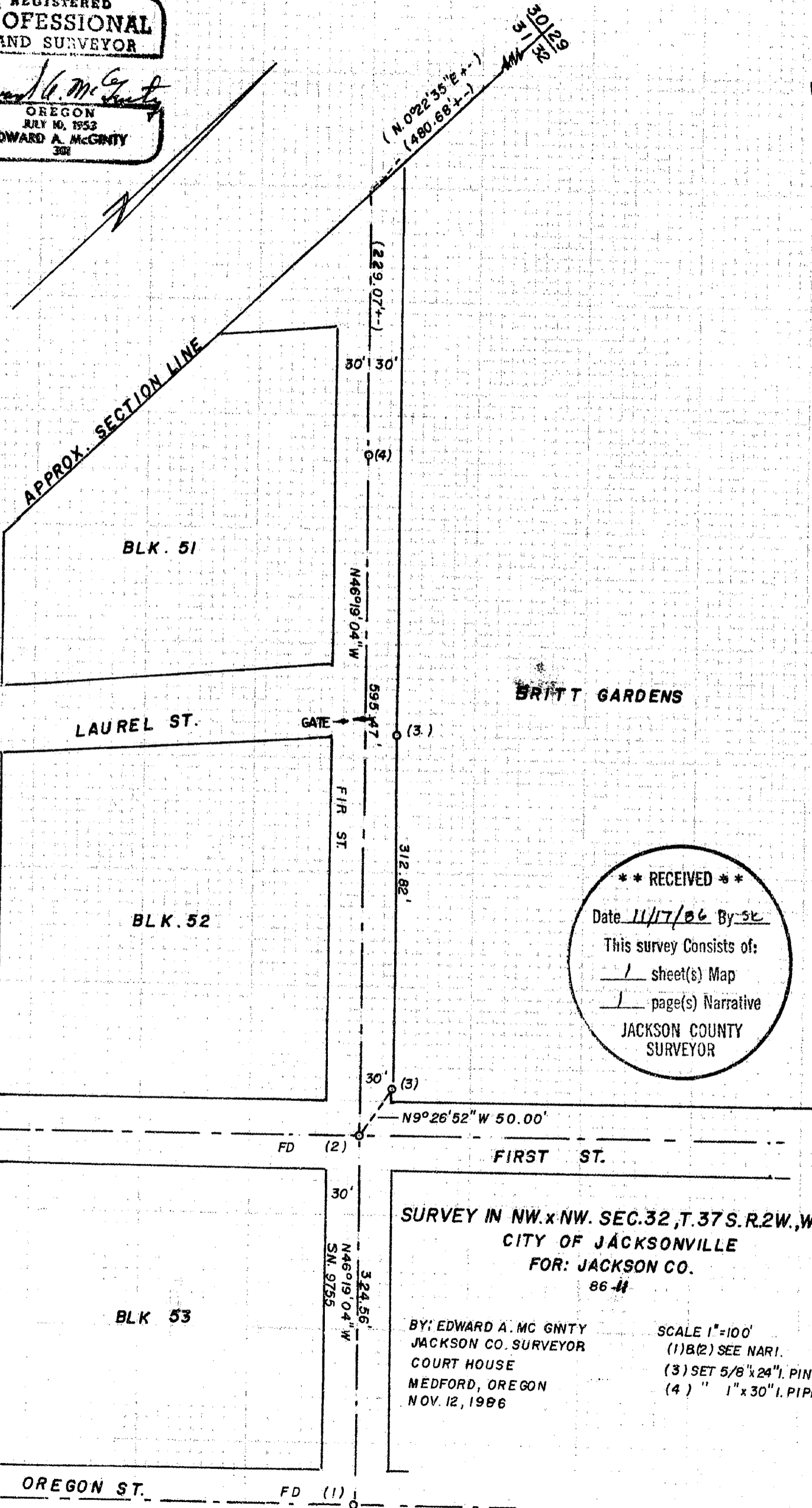

**** RECEIVED ****
 Date 11/17/86 By SK
 This survey Consists of:
 / sheet(s) Map
 / page(s) Narrative
 JACKSON COUNTY
 SURVEYOR

SURVEY IN NW.xNW. SEC.32, T.37 S. R.2W., WM.
 CITY OF JACKSONVILLE
 FOR: JACKSON CO.
 86-4

BY: EDWARD A. MC GNTY
 JACKSON CO. SURVEYOR
 COURT HOUSE
 MEDFORD, OREGON
 NOV. 12, 1986

SCALE 1"=100'
 (1) & (2) SEE NARI.
 (3) SET 5/8" x 24" I. PIN
 (4) " 1" x 30" I. PIPE

10743

Survey No. 10743

SURVEY NARRATIVE TO COMPLY WITH PARAGRAPH 209.250
OREGON REVISED STATUTES

SURVEY FOR: JACKSON COUNTY

SURVEY BY: Edward A. McGinty
Jackson County Surveyor
County Courthouse
Medford, Oregon 97501

LOCATION: Northwest quarter of the Northwest quarter of Section 32,
Township 37 South, Range 2 West of the Willamette Meridian,
in the City of Jacksonville, Jackson County, Oregon.

DATE: November 12, 1986

BASIS OF BEARING: Determined from topo survey in 1973 on the centerline of
Fir Street.

PRECEDENCE OF SURVEY:

Found monuments along centerline of Fir Street. The centerline was
projected northwesterly as shown setting two monuments on the northerly right
of way of Fir Street.

MONUMENTS:

- (1) Found yellow plastic cap 1 ins. deep, shown on survey No. 9755,
mkd. "PLS 760".
- (2) Found yellow plastic cap, flush in concrete as shown on Survey
No. 9755, mkd. "PLS 760".
- (3) Set iron rebar 5/8 ins. diam., 24 ins. long, flush with surface,
with plastic cap mkd. "Jackson C.S.".
- (4) Set an iron pipe 1 ins. diam., 36 ins. long, flush with plastic
cap mkd. "Jackson C.S.".

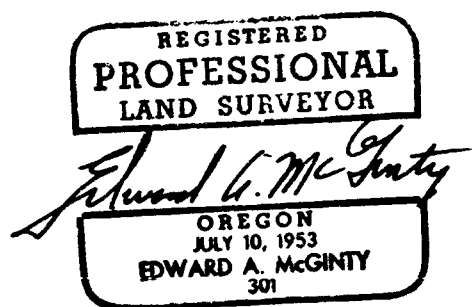
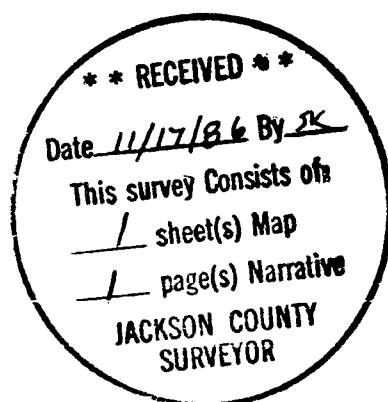

T37S R2W Sec. 32BB