

10732

SECTION CORNER

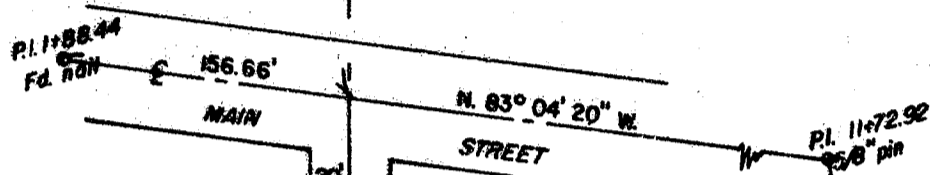

Basis of Bearings R.S.6613

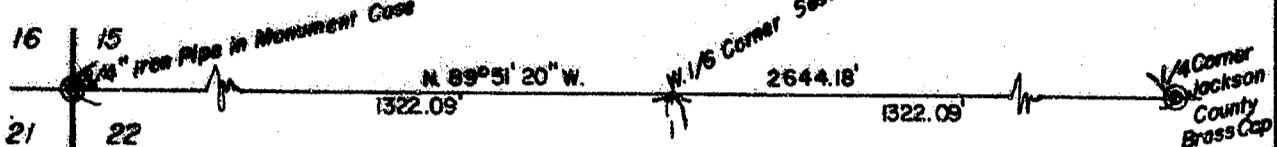
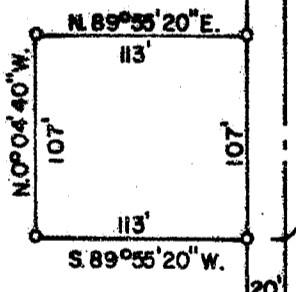

SURVEY FOR: Ken McMillian	
LOCATION: Sec. 22, T. 36 S., R. 4 W. of the W.M., Rogue River, Jackson Co., Oregon	
DATE: NOV. 4, 1986	<div style="border: 1px solid black; padding: 5px; text-align: center;"> REGISTERED PROFESSIONAL LAND SURVEYOR <i>Darrel W. Edwards</i> OREGON <small>JULY 8, 1968</small> DARREL W. EDWARDS 741 </div>
SCALE: 1" = 100'	
• Monuments Found	
○ Set 5/8" x 24" steel pin	

** RECEIVED **

Date 11/14/86 By SK

This survey consists of:

1 sheet(s) Map

1 page(s) Narrative

JACKSON COUNTY SURVEYOR

10732

SURVEY NO. 10732

SURVEY NARRATIVE TO COMPLY WITH PARAGRAPH 209.250, OREGON REVISED STATUTES.

SURVEY FOR: Ken McMillian
212 Gilmore Avenue
Rogue River, Oregon

LOCATION: City of Rogue River in the Northwest 1/4 of
Section 22, Township 36 South, Range 4 West
of the Willamette Meridian, Jackson County,
Oregon.

PURPOSE: Set 4 corners of city lot as described in
Document No. 84-14012, Official Records for
Jackson County, Oregon.

PROCEDURE: Traversed between Northeast and North 1/4
corner of Section 22. Calculated position of
West 1/16 corner of said Section 22. Using
information from RS 1473, calculated North-
South center line of Northwest 1/4 of Section
22. Made ties to centerline monuments found
in RS 6613. Set the four corners of subject
parcel as shown on accompanying plat. Set
5/8" X 2 1/2" Steel Pins with yellow plastic caps
stamped " DW EDWARDS-FLS741".

BASIS OF BEARINGS: R.S. 6613

DATE COMPLETED: November 4, 1986

SURVEY BY: Darrel W. Edwards
2000 Brookhurst #27
Medford, Oregon 97504
Phone: 776-2313

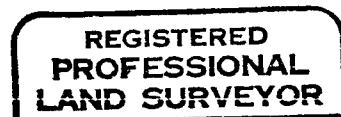
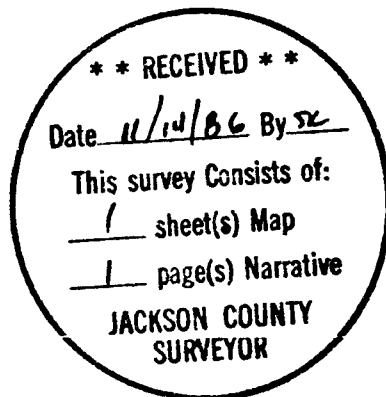

Darrel W. Edwards



T.36S., R.4W.W.M., Sec.22
T.L. 400