

10731

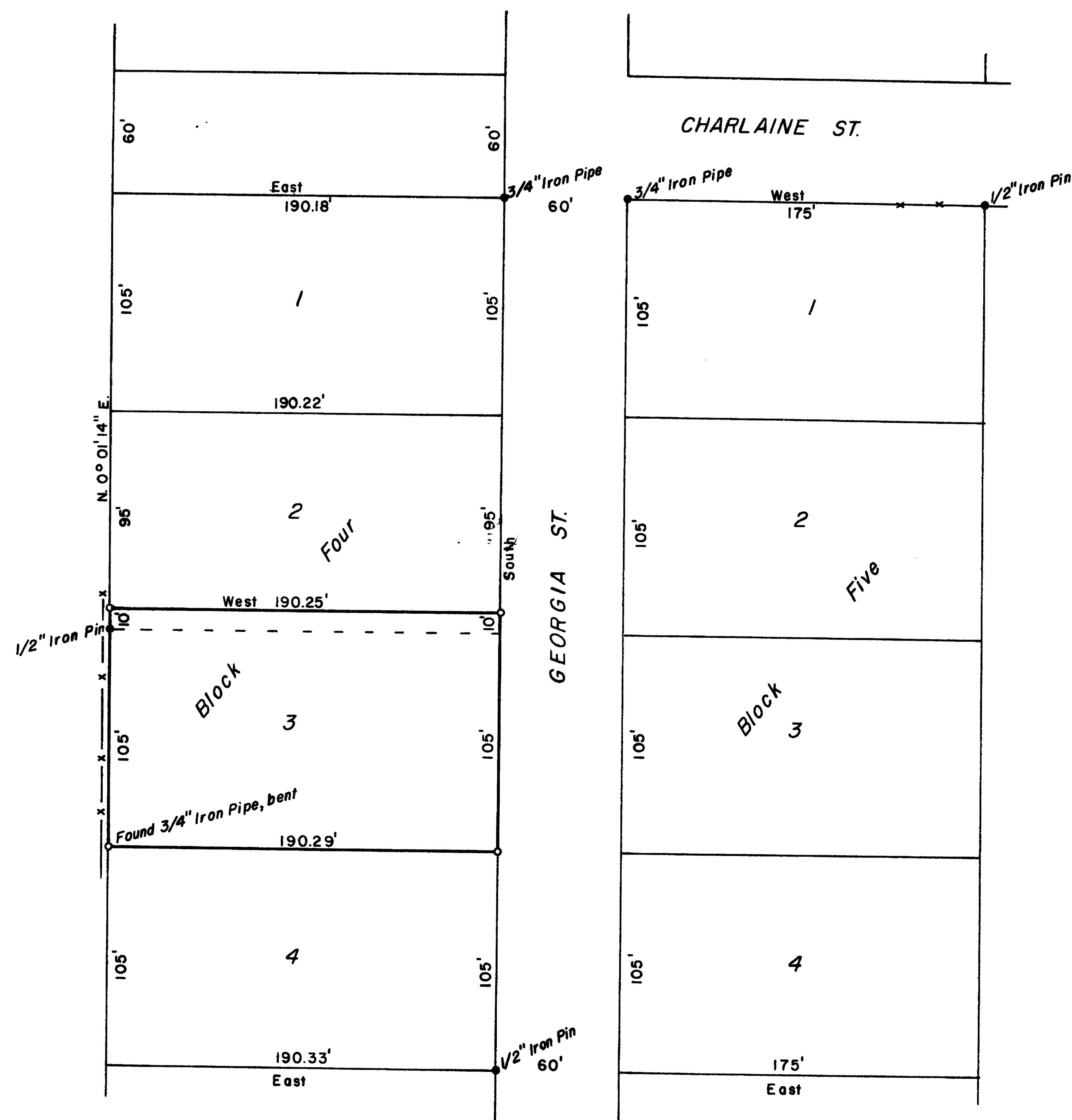

**** RECEIVED ****
 Date 11/14/86 By Dr
 This survey Consists of:
 - 1 sheet(s) Map
 - 1 page(s) Narrative
 JACKSON COUNTY
 SURVEYOR

BASIS of BEARINGS: BRITTSAN SUBD.

SURVEY FOR: JOHN SCOTT	
LOCATION: SE 1/4 Section 2, T.38 S., R. 2 W.W.M., Fraction Blk 4, Brittsan Subd., Jackson Co., Ore.	
Date: November 5, 1986	REGISTERED PROFESSIONAL LAND SURVEYOR
Scale: 1" = 60'	
o Set 5/8" x 24" Steel Pin	<i>Darrel W. Edwards</i>
• Monuments Found	
-x-x- fence	
Survey By: Darrel W. Edwards 2000 Brookhurst #27 Medford, Or. 97504 PHONE: 776-2313	OREGON JULY 8, 1966 DARREL W. EDWARDS 741

38 LW 26 10731

SURVEY NO. 10731

SURVEY NARRATIVE TO COMPLY WITH PARAGRAPH 209.250, OREGON REVISED STATUTES.

SURVEY FOR: John Scott
820 Crater Lake Avenue, Ste. 106
Medford, Oregon 97504

LOCATION: Lot 3 and South 10.00 feet of Lot 2, Block
4, BRITTSAN SUBDIVISION in the Southeast
1/4 of Section 2, Township 38 South, Range
2 West of the Willamette Meridian in Jackson
County, Oregon.

PURPOSE: Set four corners of Lot per deed records.

PROCEDURE: Found original Lot corners as shown on the
accompanying plat. Set four corners as shown
on the accompanying plat. Set 5/8" X 24"
steel pins with yellow plastic caps stamped
"DW EDWARDS-PLS741".

BASIS OF BEARINGS: BRITTSAN SUBDIVISION

DATE COMPLETED: November 5, 1986

SURVEY BY: Darrel W. Edwards
2000 Brookhurst #27
Medford, Oregon 97504
Phone: 776-2313

REGISTERED
PROFESSIONAL
LAND SURVEYOR

Darrel W. Edwards

OREGON
JULY 8, 1966
DARREL W. EDWARDS
741

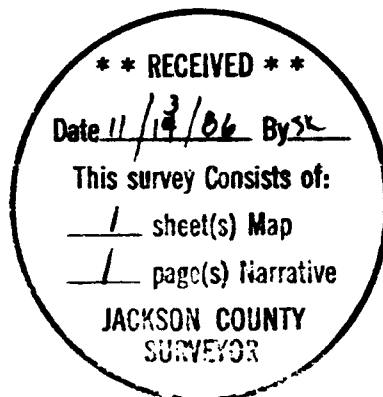

T.38-2W-2D T.L. 4400