

10722

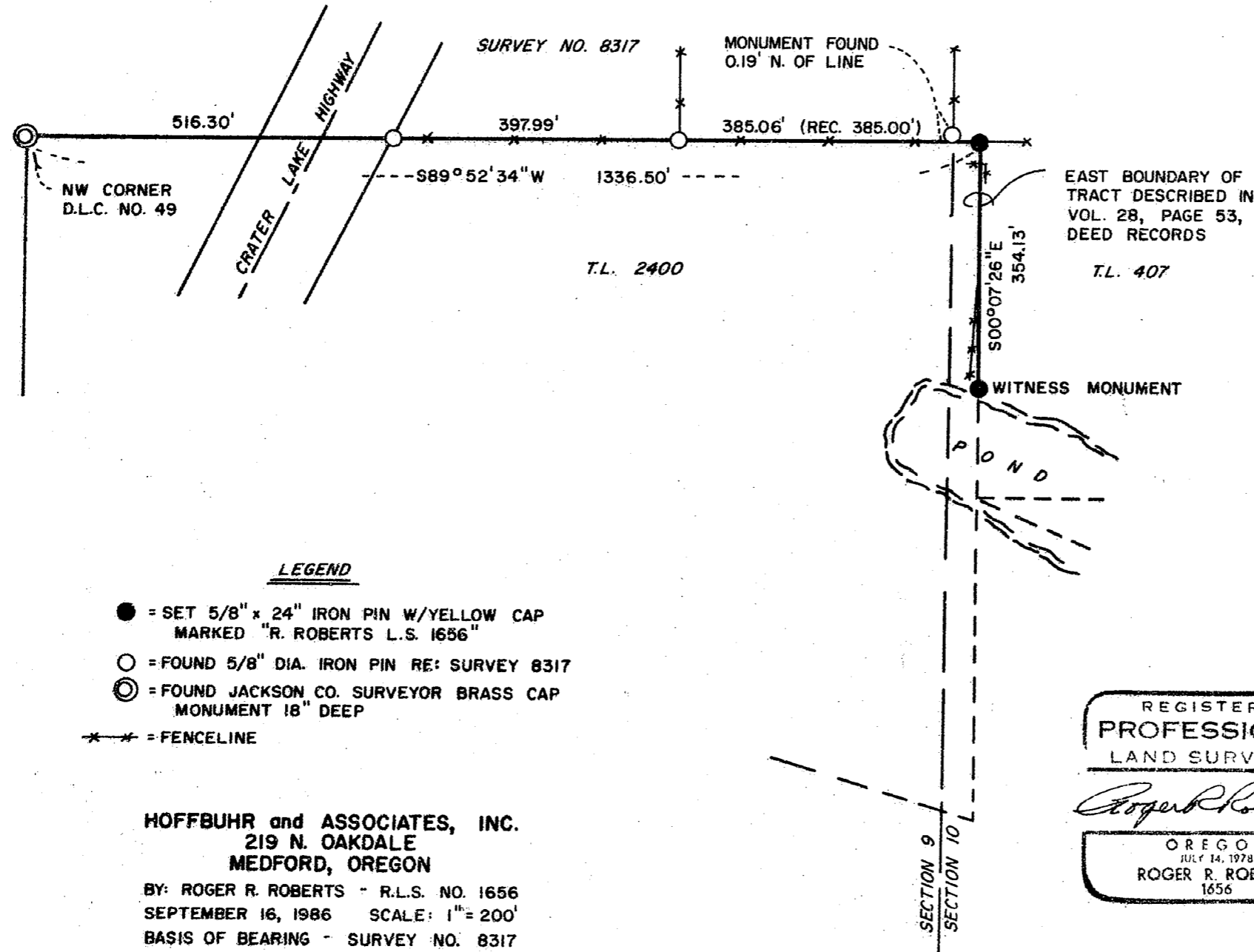

LEGEND

- = SET 5/8" x 24" IRON PIN W/YELLOW CAP MARKED "R. ROBERTS L.S. 1656"
- = FOUND 5/8" DIA. IRON PIN RE: SURVEY 8317
- ⊙ = FOUND JACKSON CO. SURVEYOR BRASS CAP MONUMENT 18" DEEP
- * * = FENCELINE

HOFFBUHR and ASSOCIATES, INC.
 219 N. OAKDALE
 MEDFORD, OREGON

BY: ROGER R. ROBERTS - R.L.S. NO. 1656
 SEPTEMBER 16, 1986 SCALE: 1" = 200'
 BASIS OF BEARING - SURVEY NO. 8317
 (72 - 022)

REGISTERED
PROFESSIONAL
 LAND SURVEYOR

Roger R. Roberts

OREGON
 JULY 14, 1978
 ROGER R. ROBERTS
 1656

MAP OF SURVEY
 LOCATED IN
 N.W. 1/4 of SEC. 10, T.36S., R.1W., W.M.
 JACKSON COUNTY, OREGON
 FOR
ALBERT V. SCHENFISCH
 and
HOWARD & RUTH DEGN

**** RECEIVED ****
 Date 11/12/86 By SKC
 This survey consists of:
1 sheet(s) Map
1 page(s) Narrative
 JACKSON COUNTY
 SURVEYOR

10722

SURVEY NO. 10722

SURVEY NARRATIVE TO COMPLY WITH PARAGRAPH 209.250
OREGON REVISED STATUTES

SURVEY FOR: Albert V. Schenfisch and Howard & Ruth Degn
234 Alta Vista Road P O Box 600
Eagle Point, Oregon Eagle Point, Oregon

LOCATION: Northwest 1/4 of Section 10, T 36 S, R 1 W, WM
Jackson County, Oregon

PURPOSE: To locate and monument the common boundary
between the Schenfisch and Degn properties prior
to fence construction.

PROCEDURE: The deed descriptions for both of the properties
called to the east boundary of that tract
described in Volume 28 Page 53 of the Jackson
County Deed Records. The northeast corner of
said described tract was located at record
distance easterly of the Northwest corner of DLC
49. The direction of the north boundary of DLC
49 was held parallel with the south boundary of
DLC 47, as detailed in the narrative of Survey
8317. The east boundary of said described tract
was held perpendicular to this line.

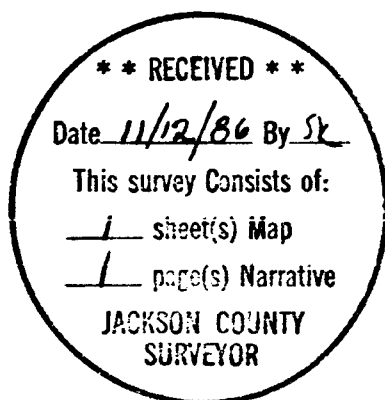

Roger R. Roberts
Hoffbuhr & Associates, Inc.
219 North Oakdale Avenue
Medford, Oregon 97502

September 16, 1986
[72-022]

SURVEY NO. 10722

SURVEY NARRATIVE TO COMPLY WITH PARAGRAPH 209.250
OREGON REVISED STATUTES

SURVEY FOR: Albert V. Schenfisch and Howard & Ruth Degn
234 Alta Vista Road P O Box 600
Eagle Point, Oregon Eagle Point, Oregon

LOCATION: Northwest 1/4 of Section 10, T 36 S, R 1 W, WM
Jackson County, Oregon

PURPOSE: To locate and monument the common boundary
between the Schenfisch and Degn properties prior
to fence construction.

PROCEDURE: The deed descriptions for both of the properties
called to the east boundary of that tract
described in Volume 28 Page 53 of the Jackson
County Deed Records. The northeast corner of
said described tract was located at record
distance easterly of the Northwest corner of DLC
49. The direction of the north boundary of DLC
49 was held parallel with the south boundary of
DLC 47, as detailed in the narrative of Survey
8317. The east boundary of said described tract
was held perpendicular to this line.

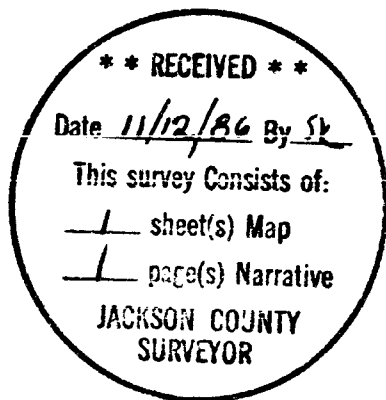

Roger R. Roberts
Hoffbuhr & Associates, Inc.
219 North Oakdale Avenue
Medford, Oregon 97502

September 16, 1986
[72-022]

SURVEY NARRATIVE TO COMPLY WITH
PARAGRAPH 209.250 OREGON REVISED STATUTES

SURVEY FOR: Rogue River National Forest
P. O. Box 520
Medford, OR 97501

LOCATION: Sections 5 and 6, Township 36 South, Range 4 East,
Willamette Meridian, Jackson County, Oregon.

PURPOSE: To preserve and protect deteriorating corner evidence.

PROCEDURE: Utilizing existing corner evidence recovered at the
corner point, I verified the corner point from
recovered accessories, stabilized the monument and
marked additional accessories as required to
perpetuate the corner point.

BASIS OF BEARING: Compass Bearing. Var. 19°30'E

DATE: October 17, 1986

HAROLD L. CENTER
Registered Professional Land Surveyor
Oregon Certificate No. 1071

