

1072

1072

1072

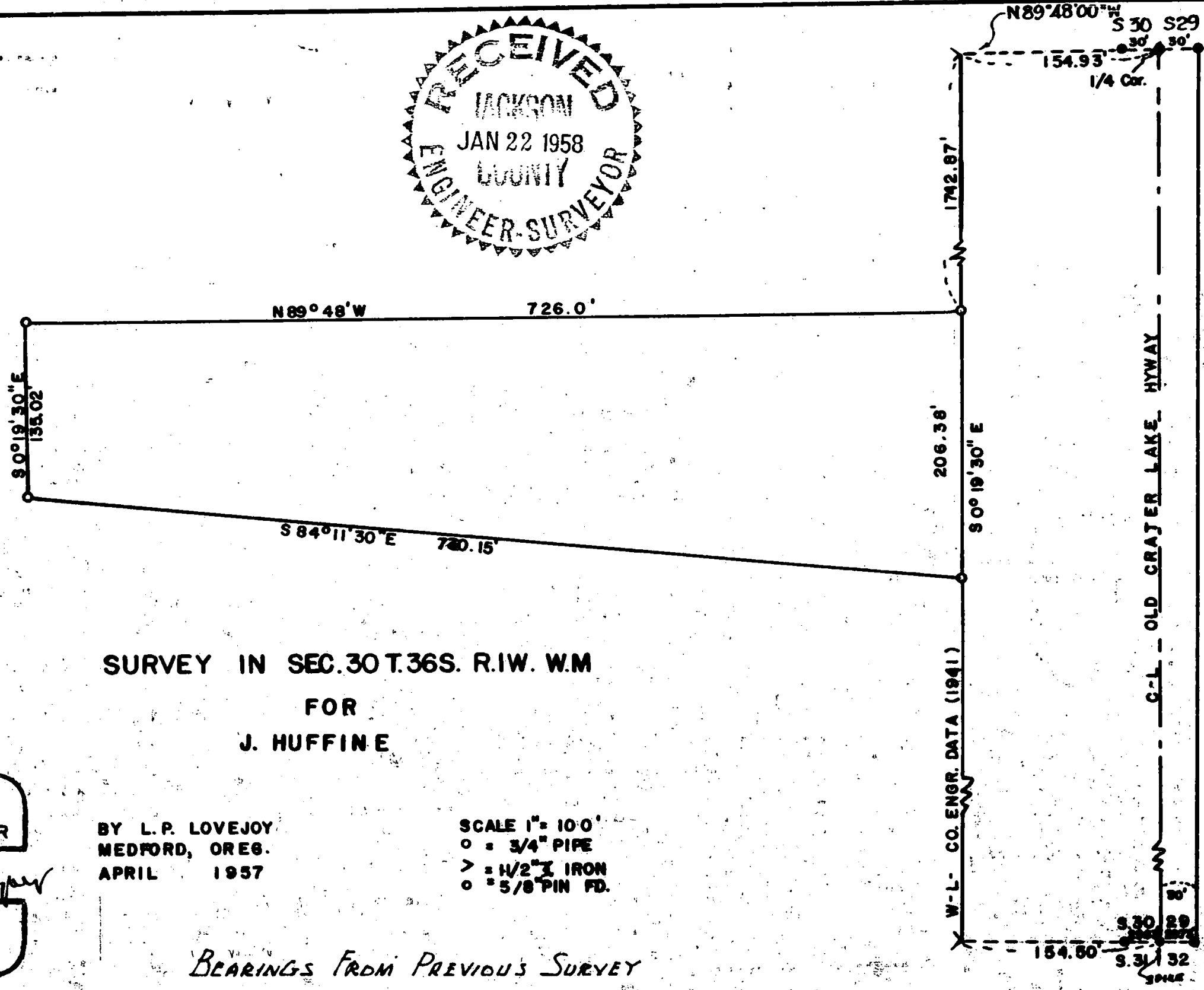
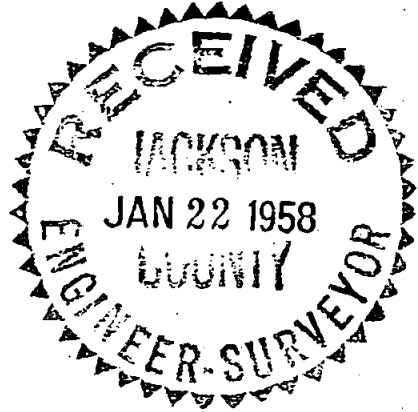

SURVEY IN SEC.30 T.36S. R.1W. W.M  
FOR  
J. HUFFINE

REGISTERED  
**OREGON**  
LAND SURVEYOR

*Leland P. Lovejoy*

NOVEMBER 18, 1949  
LELAND P. LOVEJOY  
282

BY L.P. LOVEJOY  
MEDFORD, OREG.  
APRIL 1957

SCALE 1" = 100'  
○ = 3/4" PIPE  
> = 1/2" IRON  
○ = 5/8" PIN FD.

BEARINGS FROM PREVIOUS SURVEY

1072

Survey Narrative to Comply With  
Section 87-330 of 1947 Oregon State Laws

**Survey for:** Joe Huffine  
Old Stage Road  
Central Point, Oregon

**Purpose of Survey:** Run out property boundaries

**Survey Location:** Section 30, Township 36 South,  
Range 1 West, Willamette Meridian,  
Jackson County, Oregon

**Survey Procedure:** Found corners as shown on map.  
Set 3/4" galvanized iron pipe as  
indicated on map.

Leland P. Lovejoy  
Registered Land Surveyor  
Work Completed June 10, 1957

REGISTERED  
OREGON  
LAND SURVEYOR

*Leland P. Lovejoy*

NOVEMBER 14 1940  
LELAND P. LOVEJOY  
282

