

10719

### Survey for ROBERT BLACKFORD

1/2 Sec.32, T.37S., R.1W., W.M. and 1/2 Sec.5, T.38S., R.1W., W.M.  
Jackson County, Oregon

August, 1986

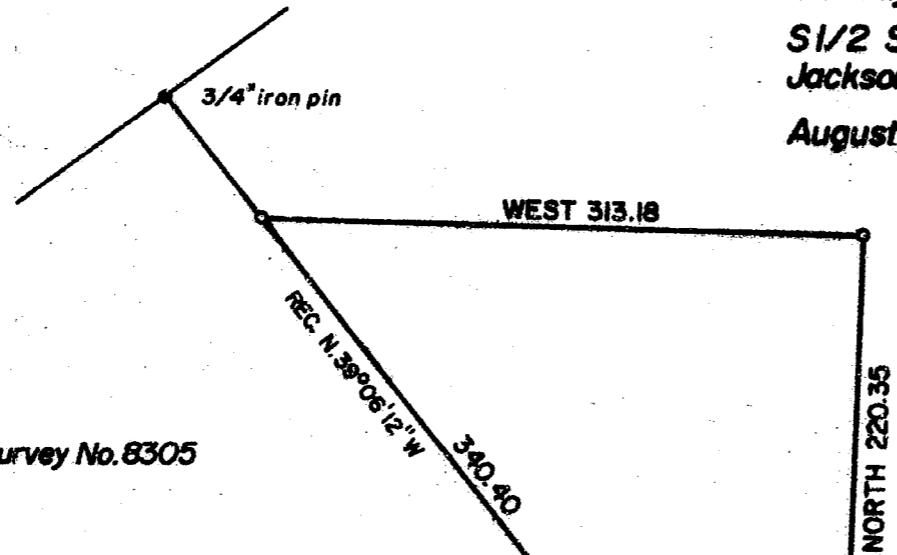

See Survey No. 8305

N.W. Cor. D.L.C. 48 bears  
record North 413.82 and East 1146.59

3/4" iron pin

Fd. P.K. nail

N.89°51'E 435.55

See Survey No. 6916 R

LOWRY LANE R

See Survey No. 8453

REC. S.51°39'20"W 223.80

$\Delta=38^{\circ}11'40''$

#### CURVE DATA:

- 1.  $\Delta=17^{\circ}46'26''$  R=230' L=71.35'
- 2.  $\Delta=87^{\circ}39'48''$  R=30' L=45.90'

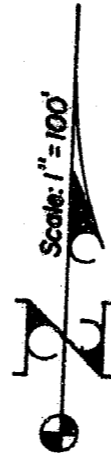

#### LEGEND

- 5/8" iron pin found unless noted otherwise
- 5/8" x 24" iron pin/plastic cap stamped L.S. 505 set

BASIS OF BEARINGS: Survey No. 6916

\*\* RECEIVED \*\*

Date 11/5/86 By SL

This survey consists of:  
— 1 sheet(s) Map  
— 1 page(s) Narrative

JACKSON COUNTY  
SURVEYOR

REGISTERED  
PROFESSIONAL  
LAND SURVEYOR

*Verlyn Thomas*

OREGON  
MAY 13, 1980  
VERLYN D THOMAS  
505

Survey by Verlyn Thomas, Professional Land Surveyor, Medford, Oregon

10719

SURVEY NO. 10719

SURVEY NARRATIVE TO COMPLY WITH O.R.S. 209.250

FOR: Robert Blackford  
448 Picadilly Circle  
Medford, Oregon

PURPOSE: To survey and monument a parcel according to legal description  
submitted by client.

PROCEDURE: Recovered various monuments established by or referred to in  
Survey Nos. 6916, 8305, 8453 and 5791. Some of these monuments  
have been disturbed by construction.  
The parcel was then monumented as shown on the accompanying plat.

37-1W-32C T. L. 4903

REGISTERED  
PROFESSIONAL  
LAND SURVEYOR

*Verlyn D. Thomas*

REGON  
MAY 13, 1960  
VERLYN D. THOMAS  
505

