

10718

Found 3/4" pipe
per S/N 69

S/N 69

MAP OF SURVEY
FOR
EUGENE W. GROS
and
WALLACE A. PAUL

LOCATED IN
SECTION 30, T.36S., R.1W., W.M.
JACKSON COUNTY, OREGON

HOFFBUHR and ASSOCIATES, INC.
219 N. OAKDALE
MEDFORD, OREGON

BY: DOUGLAS C. McMAHAN L.S. NO. 1913
BASIS OF BEARING S/N 9164
SCALE: 1"=100' AUGUST 10, 1986

○ = Set 5/8" x 24" iron pins w/plastic yellow
caps stamped "D. McMAHAN L.S. 1913"

TL=Tax Lot
S/N=Survey No.

REGISTERED
PROFESSIONAL
LAND SURVEYOR

Douglas C. Mc Mahan

OREGON
JULY 18, 1980
DOUGLAS C. McMAHAN
No. 1913

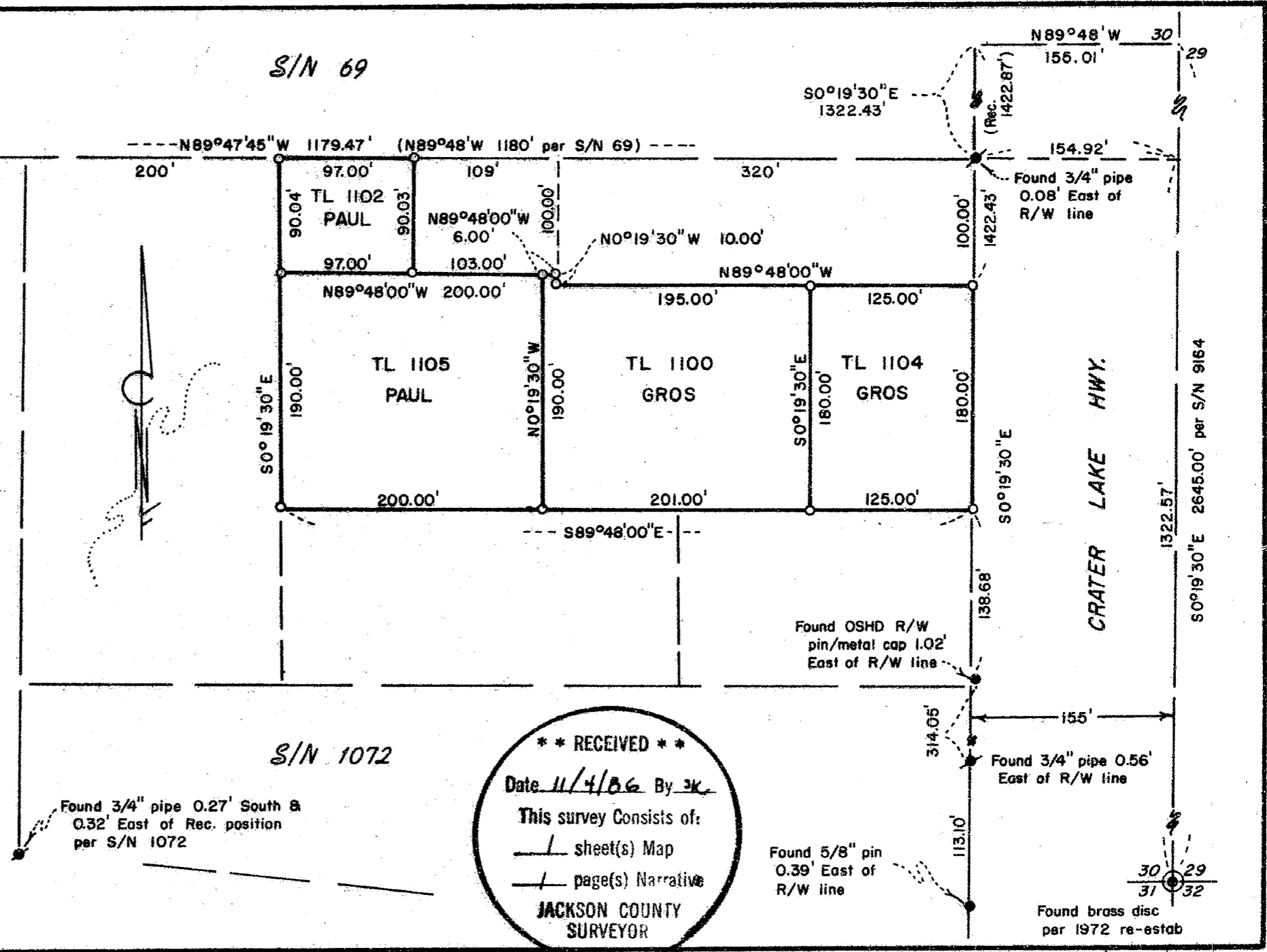

S/N 1072

Found 3/4" pipe 0.27' South &
0.32' East of Rec. position
per S/N 1072

**** RECEIVED ****
Date 11/4/86 By JK
This survey consists of:
— sheet(s) Map
— page(s) Narrative
**JACKSON COUNTY
SURVEYOR**

Found 5/8" pin
0.39' East of
R/W line

Found 3/4" pipe 0.56'
East of R/W line

Found brass disc
per 1972 re-estab

10718

36 IW 30 TL's 1100, 1102, 1104 & 1105

SURVEY NO. 10718

SURVEY NARRATIVE TO COMPLY WITH PARAGRAPH 209.250
OREGON REVISED STATUTES

SURVEY FOR: Eugene W. Gros & Wallace A. Paul
6241 Crater Lake Highway
Central Point, Oregon 97502

LOCATION: Section 30, Township 36 South, Range
1 West, Willamette Meridian, Jackson
County, Oregon

PURPOSE: To survey and monument the existing
parcels of land as shown on the at-
tached map of survey.

PROCEDURE: Utilizing monumentation established by previous
surveys for control, I set monuments for prop-
erty corners of the parcels as shown on the at-
tached map of survey as per client's request.

Basis of Bearing: Survey No. 9164

Re: 86-020
August 10, 1986

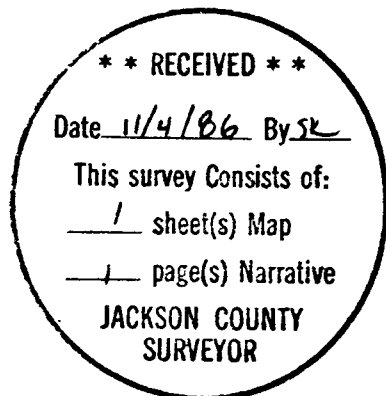

Douglas C. McMahan

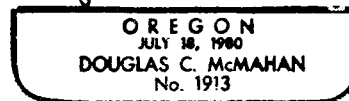

Douglas C. McMahan
Hoffbuhr & Associates, Inc.
219 North Oakdale
Medford, Oregon 97501

36S 1W 30/Tax Lots 1100, 1102, 1104 & 1105