

21201

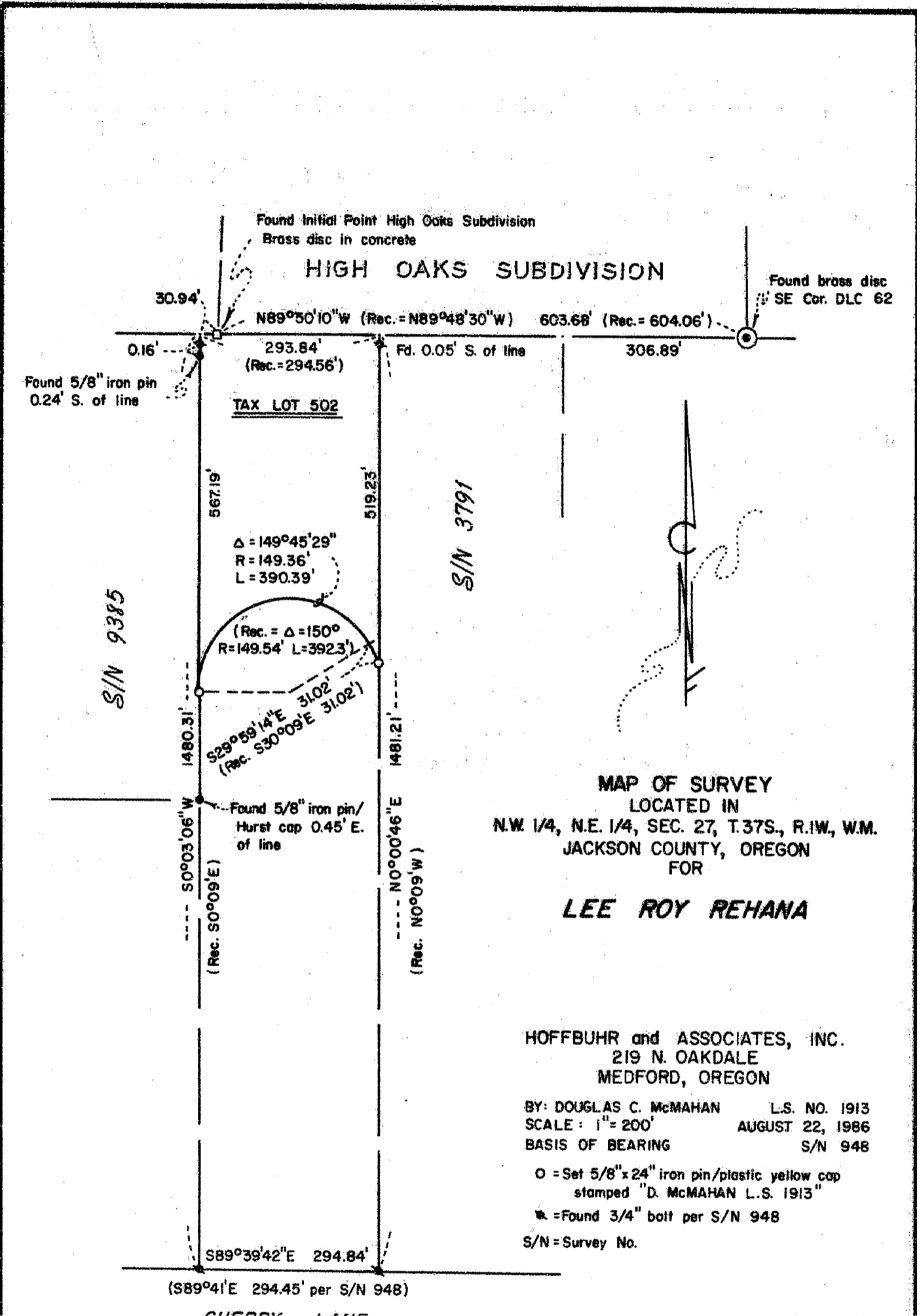

MAP OF SURVEY
 LOCATED IN
 N.W. 1/4, N.E. 1/4, SEC. 27, T.37S., R.1W., W.M.
 JACKSON COUNTY, OREGON
 FOR

LEE ROY REHANA

HOFFBUHR and ASSOCIATES, INC.
 219 N. OAKDALE
 MEDFORD, OREGON

BY: DOUGLAS C. McMAHAN L.S. NO. 1913
 SCALE: 1" = 200' AUGUST 22, 1986
 BASIS OF BEARING S/N 948

O = Set 5/8" x 24" iron pin/plastic yellow cap
 stamped "D. McMAHAN L.S. 1913"
 * = Found 3/4" bolt per S/N 948
 S/N = Survey No.

**** RECEIVED ****
 Date 11/4/86 By JK
 This survey consists of:
1 sheet(s) Map
1 page(s) Narrative
**JACKSON COUNTY
 SURVEYOR**

REGISTERED
**PROFESSIONAL
 LAND SURVEYOR**

Douglas C. McMahon

OREGON
 JULY 14, 1980
DOUGLAS C. McMAHAN
 No. 1913

21201

SURVEY NO. 10717

SURVEY NARRATIVE TO COMPLY WITH PARAGRAPH 209.250
OREGON REVISED STATUTES

SURVEY FOR: Lee Roy Rehana
3655 Cherry Lane
Medford, Oregon 97504

LOCATION: Northwest one-quarter ($\frac{1}{4}$) of the
Northeast one-quarter ($\frac{1}{4}$) of Section
27, Township 37 South, Range 1 West,
Willamette Meridian, Jackson County,
Oregon

PURPOSE: To survey and monument the existing
Tax Lot 502 as shown on the attached
map of survey per client's request.

PROCEDURE: Utilizing the information from previous Survey's
No. 948, 3791, 9385 and the plat of High Oaks
Subdivision, I reviewed the legal descriptions
of Tax Lot 502 and adjoining tax lots to deter-
mine the boundaries of Tax Lot 502. I then
traversed through the found monumentation and
established the corners of Tax Lot 502 as
shown on the attached map of survey.

Basis of Bearing: Survey No. 5466

August 22, 1986

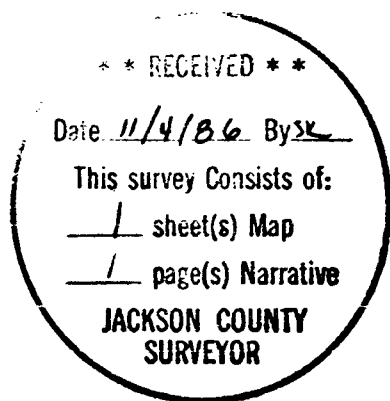

Douglas C. McMahan

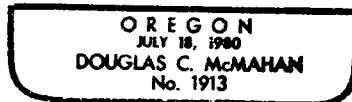

Douglas C. McMahan
Hoffbuhr & Associates, Inc.
219 North Oakdale
Medford, Oregon 97501

37S 1W SEC. 27/Tax Lot 502