

10715

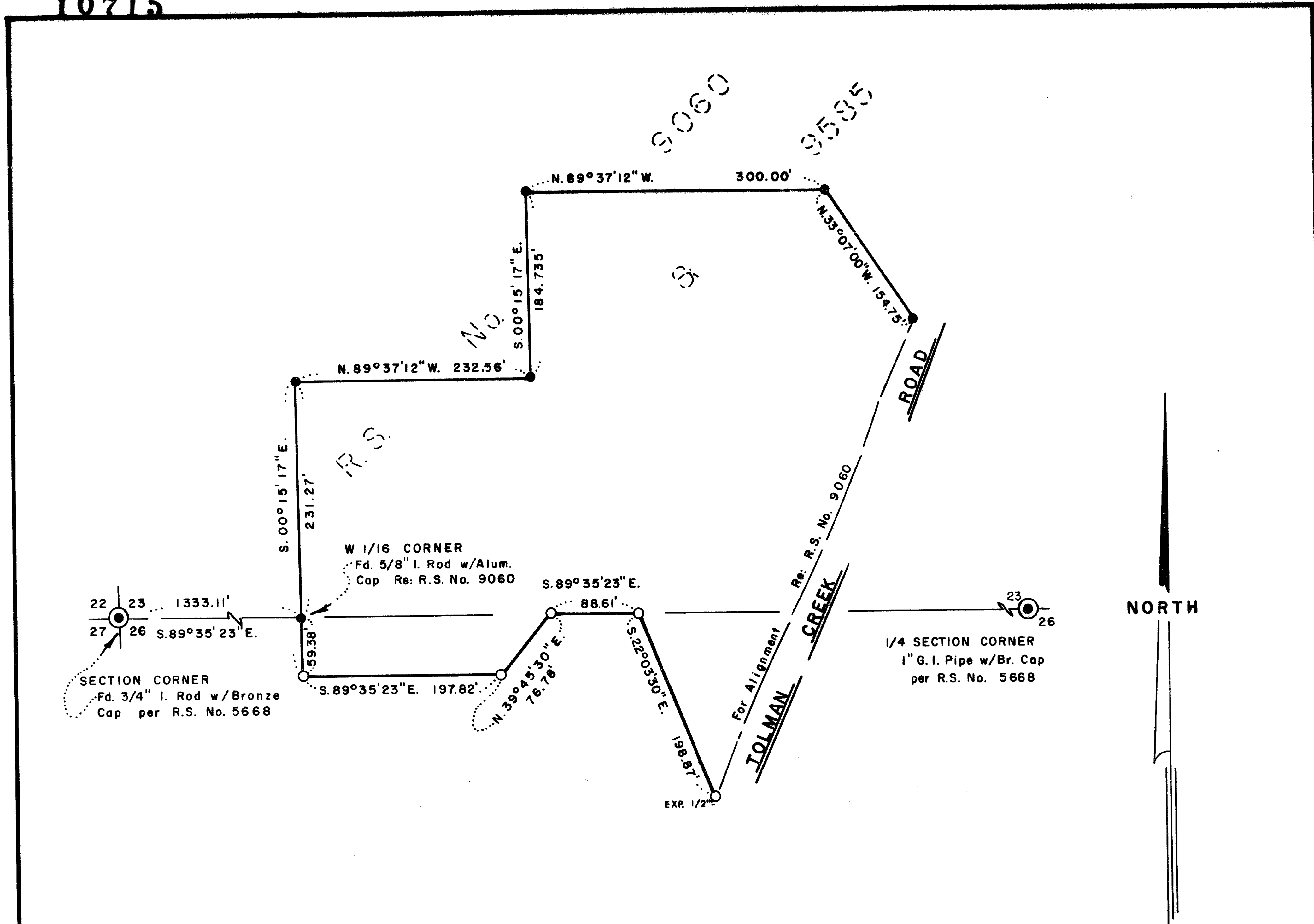

MAP OF SURVEY

LOCATED IN
 SW 1/4 OF SEC. 23 & NW 1/4 OF SEC. 26, TWP. 39S., R. 1E.W.M.
 JACKSON COUNTY OREGON

for
DAVID HARRINGTON

7500 DEAD INDIAN ROAD
 ASHLAND, OR 97520

SWAIN SURVEYING, INC.

27 1/2 N. Main St.
 Ashland, OR 97520

BASIS OF BEARING:
 SCALE: 1" = 100'

OCTOBER 17, 1986

TRUE MERIDIAN AT N-S & SEC. 23
 (derived from N.O.A.A. net)

- ⊙ MONUMENT AS SHOWN
- FOUND 5/8 INCH IRON ROD PER R.S. No. 9585
- SET 3/4 x 18 INCH GALVANIZED IRON PIPE with PLASTIC PLUG mkd. E.L. SWAIN & BRASS NAIL
RLS 759

REGISTERED
PROFESSIONAL
 LAND SURVEYOR

 OREGON
 JULY 8, 1968
 EVERETT L. SWAIN
 759

**** RECEIVED ****
 Date: 10/31/86
 This survey consists of:
 - sheet(s) Map
 - page(s) Narrative
JACKSON COUNTY
 SURVEYOR

10715



SWAIN SURVEYING, INC.

27 1/2 North Main Street
Ashland, Oregon 97520

Survey No. 10715

SURVEY NARRATIVE TO COMPLY WITH PARAGRAPH 209.250
OREGON REVISED STATUTES

SURVEY FOR: David Harrington
7500 Dead Indian Road
Ashland, OR 97520

LOCATION: Situated in the Southwest quarter of Section 23 and the Northwest
quarter of Section 26, Township 39 South, Range 1 East of the
Willamette Base and Meridian, Jackson County, Oregon.

PURPOSE: To monument the Southerly boundary line of Parcel No. 2 of that Minor
Land Partition filed for record the 20th day of April, 1983 at 3:25
o'clock P.M. and recorded in Volume 5 at page 111 of "Minor Land
Partitions" in Jackson County, Oregon, per client's request.

PROCEDURE: Found traverse control and survey monuments previously set while
executing Recorded Survey No. 9060. Proceeded to traverse into
the area of the subject corners and monument same as shown on the
accompanying map.

BASIS OF BEARING: True Meridian at the N-S centerline of Section 23 as derived from
the National Oceanic and Atmospheric Administration (formerly
Coast and Geodetic Survey) survey net established in 1968 and
filed in the office of the Jackson County Surveyor.

October 17, 1986

Swain Surveying, Inc.
27 1/2 N. Main St.
Ashland, OR 97520

REGISTERED
PROFESSIONAL
LAND SURVEYOR

OREGON
JULY 8, 1966
EVERETT L. SWAIN
759

Tax Lot 3200 39 1E 23

** RECEIVED **
Date 10/31/86 By sc
This survey Consists of:
1 sheet(s) Map
1 page(s) Narrative
JACKSON COUNTY
SURVEYOR