

10713

C 1/4  
Section 5

Found 5/8" iron pin exposed 1"

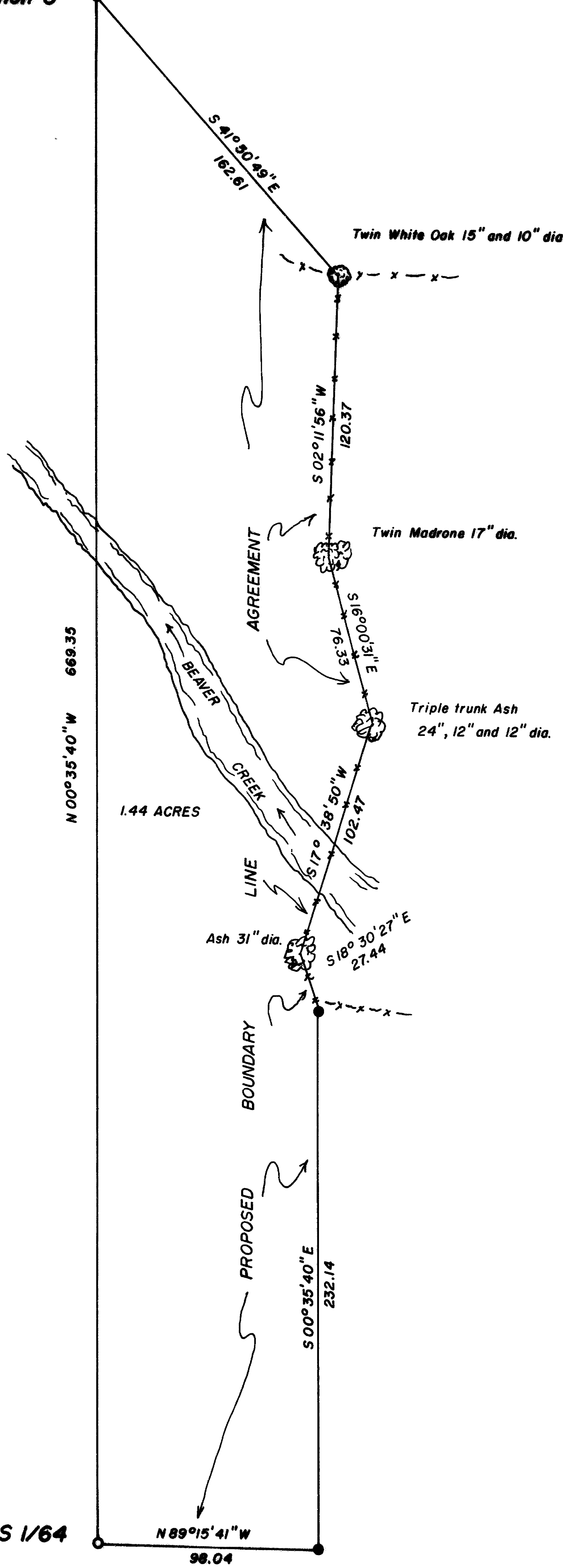

Map of Survey

Located in the southeast quarter of Section 5, Township  
40 South, Range 3 West of the Willamette Meridian,  
Jackson County, Oregon.

for

JOHN WEAVER



BASIS OF BEARING: Filed Survey No. 10511

○ Found monuments as shown.

● Set 5/8" x 24" iron pin w/ yellow plastic cap marked WEAVER LS 1679.

SCALE: 1" = 50'

DATE: October 22, 1986

Surveyed by: Kurt C. Weaver  
616 China Gulch Road  
Jacksonville, Oregon 97530

REGISTERED  
PROFESSIONAL  
LAND SURVEYOR

*Kurt C. Weaver*  
OREGON  
JULY 14, 1978  
KURT C. WEAVER  
1679

\*\* RECEIVED \*\*

Date 10/24/86 By sk

This survey consists of:

1 sheet(s) Map

1 page(s) Narrative

JACKSON COUNTY  
SURVEYOR

CNS 1/64

Found 2" iron pipe with a  
2 1/2" brass cap exposed 6"

40 3W 5

10713

Survey No. 10713

SURVEY NARRATIVE TO COMPLY WITH O.R.S. 209.250.

Survey for: Mr. John Weaver  
9871 Upper Applegate Road  
Jacksonville, Oregon 97530

Location: Located in the southeast quarter of Section 5, Township  
40 South, Range 3 West of the Willamette Meridian, Jackson  
County, Oregon.

Purpose: To survey the location of an existing fence line and to  
prepare a description of the tract of land shown on the  
accompanying map. The tract shown is intended to be con-  
veyed to Mr. Weaver in order to substantiate an occupation  
line.

Procedure: Utilizing previously established survey control from my  
filed surveys 8683 and 10511 I located the occupation line  
as shown. This line and the connecting lines to the north  
and south are as represented by Mr. Weaver.

Surveyed by: Kurt C. Weaver  
616 China Gulch Road  
Jacksonville, Oregon 97530

Date: October 22, 1986

REGISTERED  
PROFESSIONAL  
LAND SURVEYOR

*Kurt C. Weaver*  
OREGON  
JULY 14, 1978  
KURT C. WEAVER  
1679

\*\* RECEIVED \*\*  
Date 10/24/86 By SK  
This survey Consists of:  
1 sheet(s) Map  
1 page(s) Narrative  
JACKSON COUNTY  
SURVEYOR

Tax lot 1400/1500