

10712

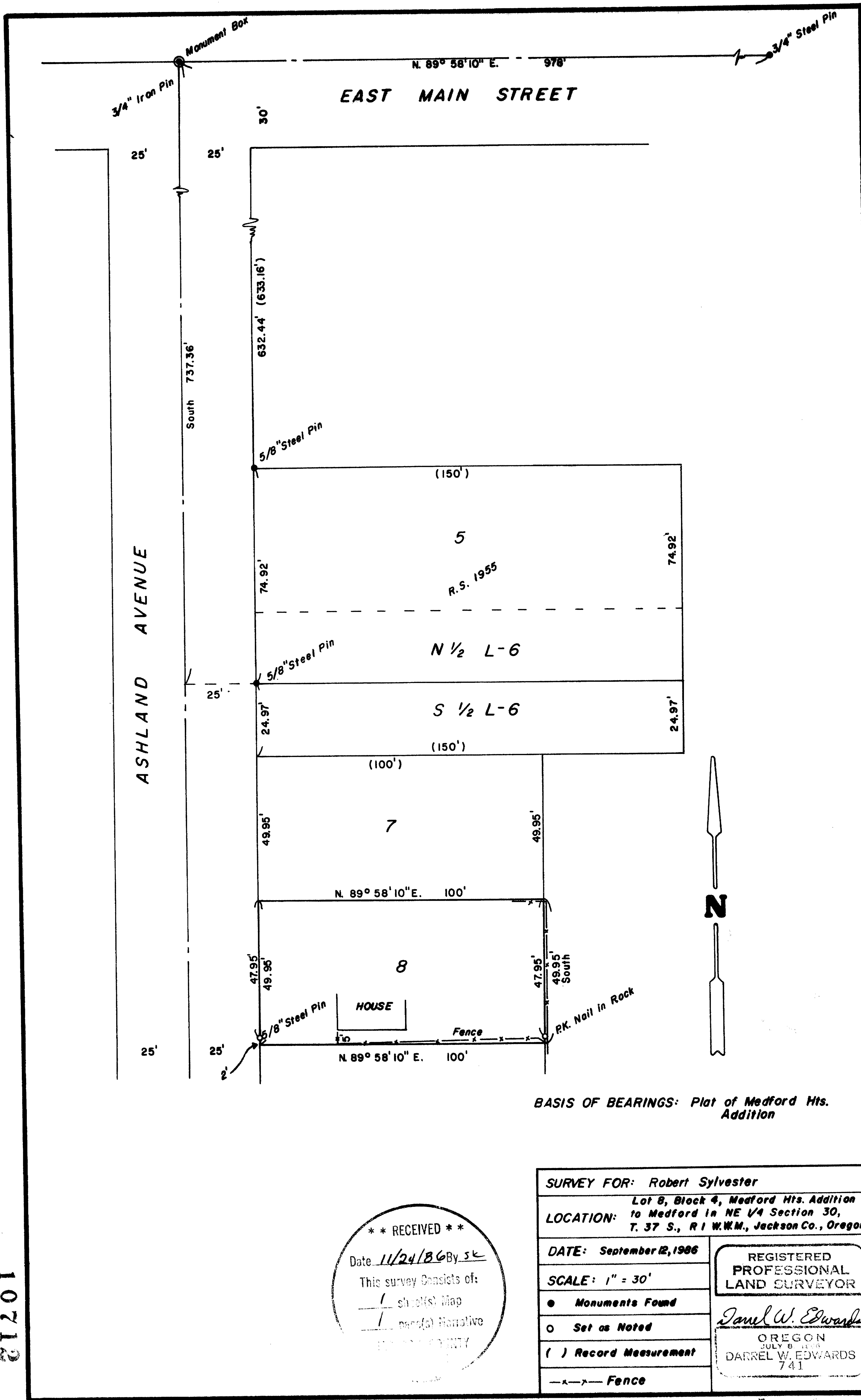

10712

BASIS OF BEARINGS: Plat of Medford Hts. Addition

**** RECEIVED ****
 Date 11/24/86 By SK
 This survey consists of:
1 sheet(s) Map
1 page(s) Narrative
 DISTRICT CLERK

SURVEY FOR: Robert Sylvester	
LOCATION: Lot 8, Block 4, Medford Hts. Addition to Medford in NE 1/4 Section 30, T. 37 S., R. 1 W.M., Jackson Co., Oregon	
DATE: September 2, 1986	REGISTERED PROFESSIONAL LAND SURVEYOR <i>Darrel W. Edwards</i> OREGON JULY 8 1916 DARREL W. EDWARDS 741
SCALE: 1" = 30'	
<input checked="" type="checkbox"/> Monuments Found <input type="checkbox"/> Set as Noted <input type="checkbox"/> Record Measurement	
—x—x— Fence	

ST IN 30' 10712

SURVEY No. 10712

SURVEY NARRATIVE TO COMPLY WITH PARAGRAPH 209.250, OREGON REVISED STATUTES.

SURVEY FOR: Robert Sylvester
121 Ashland Ave
Medford, Oregon 97504

LOCATION: Same as Map

PURPOSE: Survey to determine South line of Lot 8,
Block 4, MEDFORD HEIGHTS ADDITION to the
City of Medford.

PROCEDURE: Found survey monuments as shown on the
accompanying plat. Angles and distances
measured agreed with Registered Survey No.
1955. Using proportionate measures as
determined in Registered Survey No. 1955,
I set survey markers offset 2 feet as di-
rected by client and as shown on accompany-
ing plat. Set PK Nail in large rock 2 feet
North of Southeast corner of Lot 8. Set
5/8" by 2 1/2" steel pin, with plastic cap
stamped "DW EDWARDS-LS 741", 2 feet North
of Southwest corner.

BASIS OF BEARINGS: Plat of MEDFORD HEIGHTS ADDITION to the
City of Medford.

DATE COMPLETED: September 12, 1986

SURVEY BY: Darrel W. Edwards
2000 Brookhurst #27
Medford, Oregon 97504
Phone: 776-2313

REGISTERED
PROFESSIONAL
LAND SURVEYOR

Darrel W. Edwards

OREGON
JULY 8, 1966
DARREL W. EDWARDS
741

** RECEIVED **

Date 10/24/86 By sc

This survey Consists of:

1 sheet(s) Map

1 page(s) Narrative

JACKSON COUNTY
SURVEYOR

T.37S., 1W, Sec 30 TL 8, Blk 4