

10711

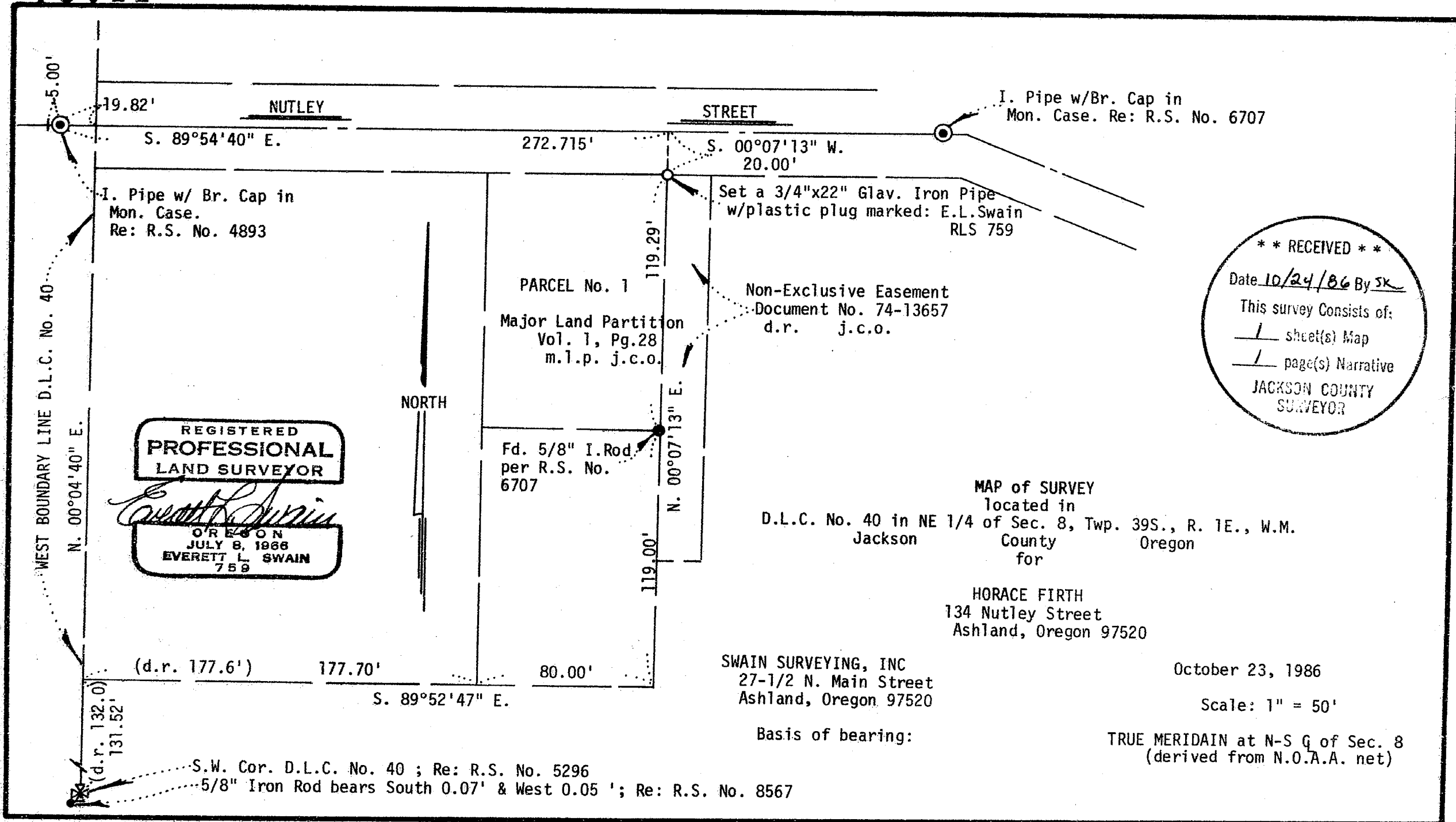

**** RECEIVED ****
 Date 10/24/86 By SK
 This survey Consists of:
 / sheet(s) Map
 / page(s) Narrative
 JACKSON COUNTY SURVEYOR

10711

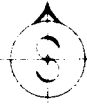

SWAIN SURVEYING, INC.

27 1/2 North Main Street
Ashland, Oregon 97520

Survey No. 10711

SURVEY NARRATIVE TO COMPLY WITH PARAGRAPH 209.250
OREGON REVISED STATUTES

SURVEY FOR: Horace Firth
134 Nutley Street
Ashland, Oregon 97520

LOCATION: Situated in Donation Land Claim No. 40 in the Northeast quarter of
Section 8, Township 39 South, Range 1 East of the Willamette Base
and Meridian, Jackson County, Oregon.

PURPOSE: To re-monument the Northeast corner of Parcel No. 1 of that Major
Land Partition filed in Volume 1 at page 28 of Major Land Partitions
in Jackson County, Oregon.

PROCEDURE: Found monuments for the centerline of Nutley Street. Computed the
location of said Northeast corner and re-set the corner position with
a monument as shown on the accompanying map.

BASIS OF BEARING:

True Meridian at the N-S centerline of Section 8 as derived from
the National Oceanic and Atmospheric Administration (formerly
Coast and Geodetic Survey) survey net established in 1968 and
filed in the office of the Jackson County Surveyor.

October 23, 1986

Swain Surveying, Inc.
27 1/2 N. Main St.
Ashland, OR 97520

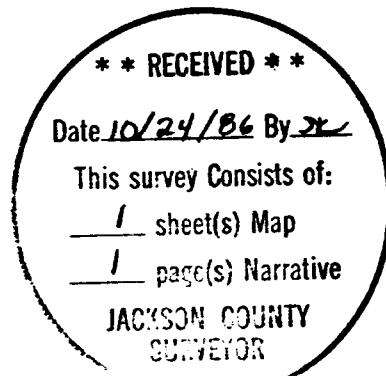

Tax Lot 6102 39 1E 8AD

