

10708

Found 5/8" re-bar with plastic cap
East 3070.44' and South 1336.52' from
the NW Cor. DLC No. 90 (Per Filed
Survey No. 10106)

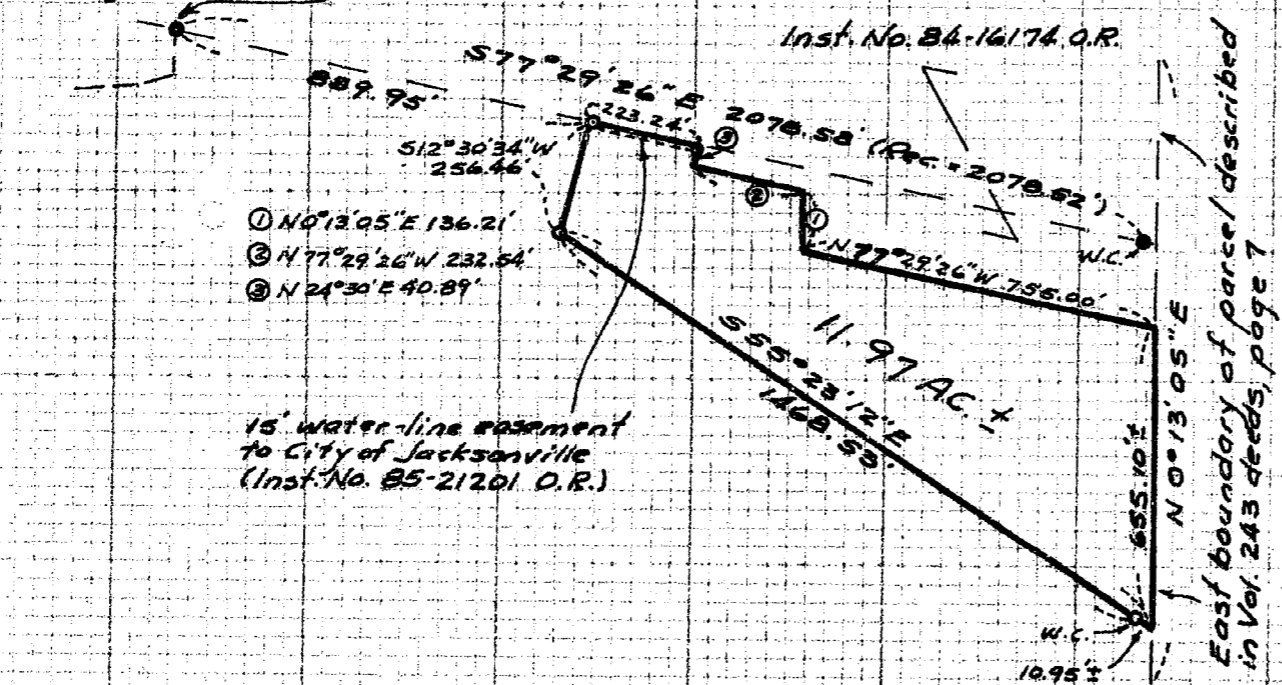

- ① N 0° 13' 05" E 136.21'
- ② N 77° 29' 26" W 232.54'
- ③ N 24° 30' E 40.89'

15' water-line easement
to City of Jacksonville
(Inst. No. 85-21201 O.R.)

LEGEND

- Found 5/8" re-bar with plastic cap
marked "R. ROBERTS L.S. 1656"
- Set 5/8" x 24" re-bar with plastic cap
marked "KAISER RLS 803"

SURVEY FOR ASSOCIATED FRUIT CO.
LOCATED IN D.L.C.'s 90 & 92, THE S.W. 1/4
OF SEC. 28 AND THE NORTH-HALF OF SEC.
33, T.37S., R.2W., W. M.

BY BOYDEN SURVEYORS
OCTOBER 23, 1986

REGISTERED
PROFESSIONAL
LAND SURVEYOR

Gary D. Kaiser

OREGON
JULY 18, 1967
GARY D. KAISER
No. 803

**** RECEIVED ****

Date 10/23/86 By JK

This survey consists of:

sheet(s) Map

page(s) Narrative

JACKSON COUNTY
SURVEYOR

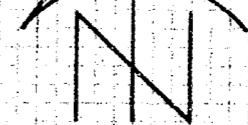

SCALE: 1" = 400'

BASIS OF BEARINGS
FILED SURVEY NO. 10106

East boundary of parcel described
in Vol. 243 deeds, page 7

10708

SURVEY NO. 10708

SURVEY NARRATIVE TO COMPLY WITH O.R.S. 209.250

SURVEY FOR: ASSOCIATED FRUIT COMPANY
P.O.Box 4429
Medford, Oregon, 97501

SURVEY BY: BOYDEN SURVEYORS
108 Mistletoe St.
Medford, Oregon, 97501

BASIS OF BEARINGS: Filed Survey No. 10106

DATE: October 23, 1986

LOCATION: Donation Land Claim 90 and 92
SW 1/4 of Sec. 28 and North-half of
Sec. 33, T37S.R.2W.,W.M.

PURPOSE: To "adjust" by a proposed submittal to
and approval by the Jackson County Planning Dept.,
a portion of the Southerly boundary of tract des-
cribed in Inst. No. 84-16174 O.R. to include the
desired additional 11.97-Ac₊, tract. Monumented
the new boundaries as shown, but however, not
verifying the true East boundary of the subject
11.97-Ac₊ tract.

PROCEDURE: Found 5/8" rebars recently set for new
boundary controls on Filed Survey No. 10106, said
monuments being undisturbed.

From said base line, monumented the de-
sired tract as shown, utilizing calls by Inst. No.
84-16174 O.R. to calculate the position for the
Northwest corner of Donation Land Claim No. 90.

Tax Lot 3501 Sec. 28, T37SR2W

Tax Lot 300 Sec. 33, T37SR2W

REGISTERED
PROFESSIONAL
LAND SURVEYOR

Gary D. Kaiser

OREGON
JULY 16, 1987
GARY D. KAISER
NO 803

