

MINOR LAND PARTITION
FILE NO. 85-22-MP AND 85-34-LLA

LOCATED IN THE S.W. 1/4 OF SECTION
6, T. 38 S., R. 2 W., W.M.
JACKSON COUNTY, OREGON
SEPT. 3, 1986

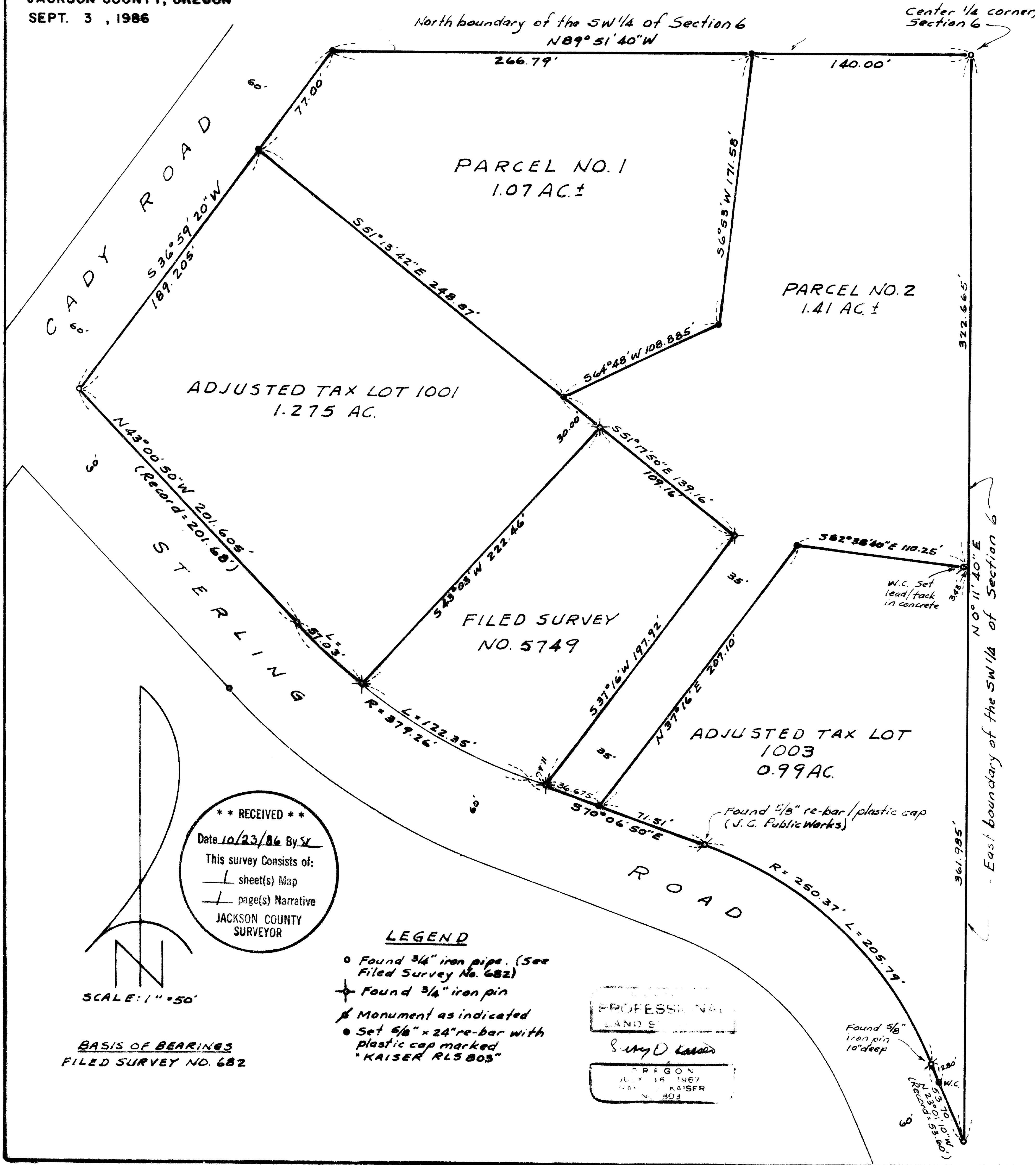

SURVEY FOR
CARLTON ABBOTT
P.O. BOX 791
JACKSONVILLE, OREGON

SURVEY BY
BOYDEN SURVEYORS
108 MISTLETOE ST.
MEDFORD, OREGON

APPROVAL

Approved by Jackson County Department of Planning and Development.

BY: Robert Capp

DATE: October 17, 1986

RECORDER'S CERTIFICATE

Filed for record this the 23 day of October, 1986
at 2:33 o'clock P.m., and recorded in volume 7,
page 39 of MINOR LAND PARTITION records of Jackson
County, Oregon.

Kathleen A. Beckert
COUNTY CLERK

Debra Baker
DEPUTY

I HEREBY CERTIFY THAT THIS IS A PHOTOCOPY OF THE ORIGINAL MAP.

Jay D. Kaiser
SURVEYOR

PROFESSIONAL
LAND SURVEYOR
Jay D. Kaiser
JULY 18 1967
Kaiser
303

**** RECEIVED ****
Date 10/23/86 By SV
This survey consists of:
— sheet(s) Map
— page(s) Narrative
JACKSON COUNTY
SURVEYOR

SURVEY NO. 10707

SURVEY NARRATIVE TO COMPLY WITH O.R.S. 209.250

SURVEY FOR: Carlton Abbott
P.O.Box 791
Jacksonville, Oregon

SURVEY BY: Boyden Surveyors
108 Mistletoe Street
Medford, Oregon, 97501

LOCATION: SW 1/4 of section 6, T.38S,R.2 W, W.M.

TAX LOT NO's: 38 2W 6-1000, 1001 and 1003

BASIS OF BEARINGS: Filed Survey No. 682

EQUIPMENT: One Second Theodolite, E.D.M. equipment
and chain

DATE: September 3, 1986

PURPOSE: To monument and describe parcel No.'s
1 and 2, and adjusted tax lots No.'s
1001 and 1003. (For County approvals see
Jackson County Department of Planning and
Development file No.'s 85-22-MP and
85-34-LLA)

PROCEDURE: Control for the Abbott exterior boundary
lines were previously established by this
office, see filed survey No.'s 682 and
5749. Ties were made to controlling
monuments previously set and the desired
new and adjusted boundaries were monumented
as directed by Mr. Abbott, and approved
by Jackson County Planning Department, as
shown on the annexed map.

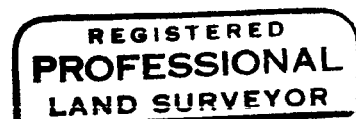
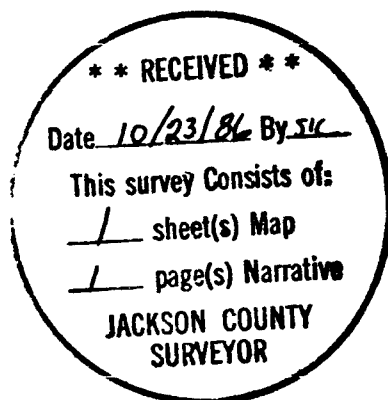

Gary D. Kaiser

