

MINOR LAND PARTITION

LOCATED IN THE WEST-HALF OF SECTION 20, T36S.,R.1W., W.M.
JACKSON COUNTY, OREGON
SEPTEMBER 11, 1986

----- ANTELOPE ROAD -----

APPROVAL

APPROVED BY THE JACKSON COUNTY DEPARTMENT OF PLANNING AND DEVELOPMENT.

BY: [Signature] DATE: October 13, 1986 (FILE No. 86-16-MP)

RECORDER'S CERTIFICATE

FILED FOR RECORD THIS THE 20 DAY OF October, 1986 AT 10:49
O'CLOCK A. M. AND RECORDED IN VOLUME 7, PAGE 38 OF "MINOR LAND
PARTITION" RECORDS OF JACKSON COUNTY, OREGON.

COUNTY CLERK: [Signature] DEPUTY: [Signature]

SURVEY FOR

BILLY HOGUE
2872 COKER BUTTE ROAD
MEDFORD, OREGON

SURVEY BY

BOYDEN SURVEYORS
108 MISTLETOE STREET
MEDFORD, OREGON

REGISTERED
PROFESSIONAL
LAND SURVEYOR

[Signature]

OREGON
JULY 16 1967
GARY D. KAISEH
No. 803

I HEREBY CERTIFY THAT THIS IS A PHOTOCOPY OF THE ORIGINAL MAP.

[Signature]

SURVEYOR

** RECEIVED **
Date 10/20/86 By [Signature]
This survey consists of:
1 sheet(s) Map
1 page(s) Narrative
JACKSON COUNTY
SURVEYOR

SCALE: 1" = 50'

BASIS OF BEARINGS
FILED SURVEY No. 5395

LEGEND

- FOUND 3/4" IRON PIN
- SET 5/8" X 24" REBAR WITH PLASTIC CAP MARKED "KAISER RLS 803"

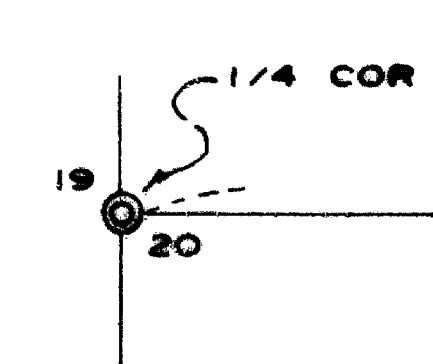
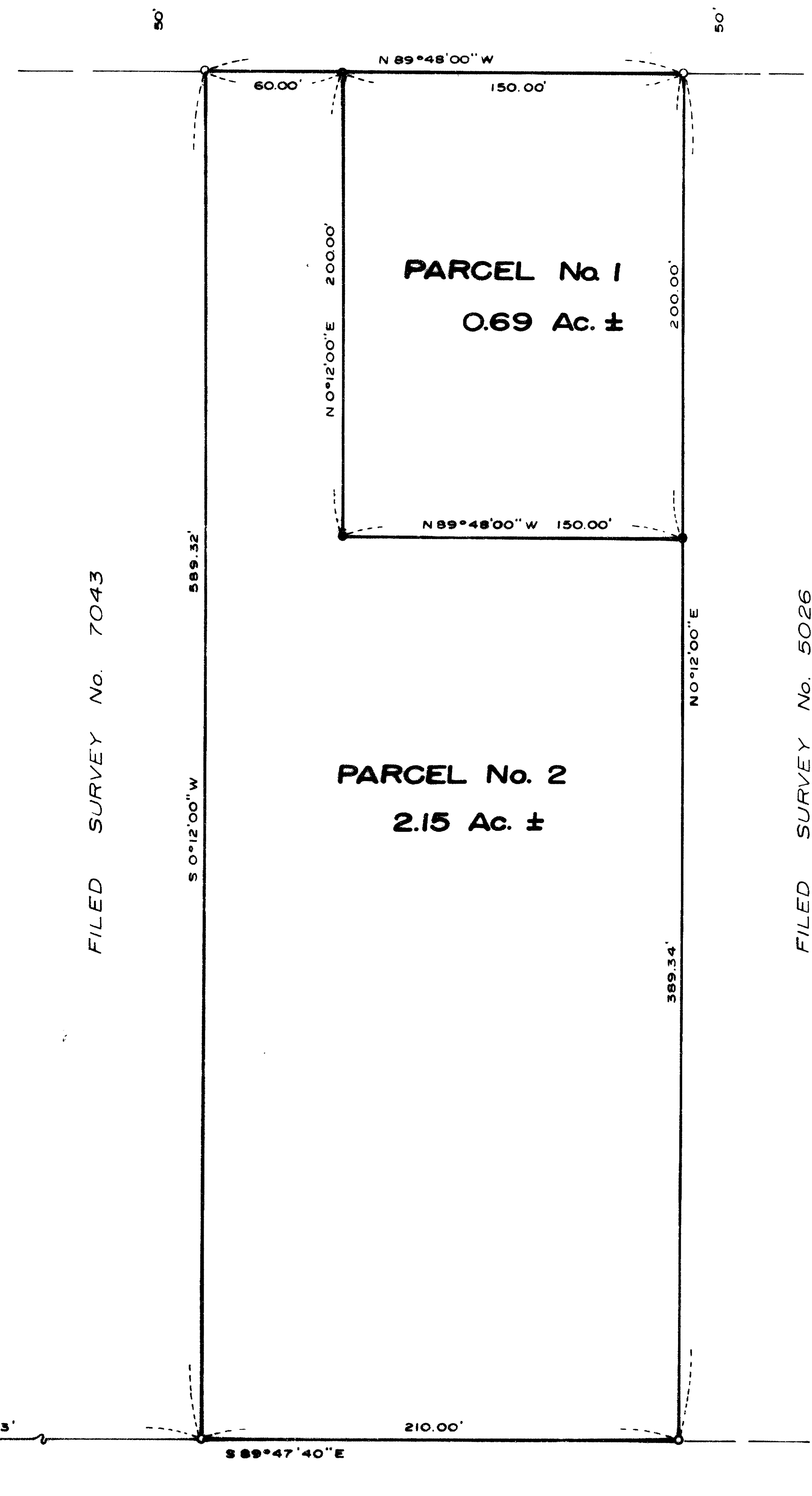
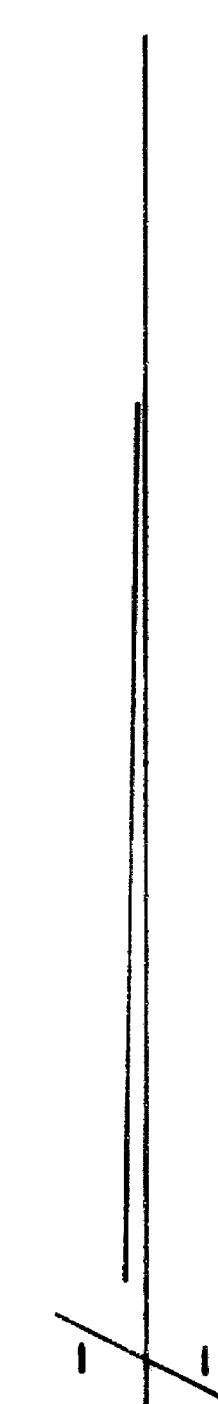



10706

MARK F. BOYDEN
R.P.L.S. ORE 281108 MISTLETOE ST., MEDFORD, OREGON 97501
PHONE (503) 773-6000GARY D. KAISER
R.P.L.S. ORE 803

SURVEY NO. _____

SURVEY NARRATIVE TO COMPLY WITH O. R. S. 209.250

SURVEY FOR: BILLY HOGUE
2872 Coker Butte Road
Medford, Oregon

SURVEY BY: BOYDEN SURVEYORS
108 Mistletoe Street
Medford, Oregon, 97501

LOCATION: West-half of Section 20, T.36S.R1W., WM,
Jackson County, Oregon.

TAX LOT: 36 1W 20 - 203

BASIS OF BEARINGS: Filed Survey No. 5395

EQUIPMENT: NTD 4/assessories and chain

DATE: September 11, 1986

PURPOSE: To monument Parcels 1 & 2 of an
approved "MINOR LAND PARTITION" (See
Jackson County Department of Planning
and Development File No. 86-16-MP).

PROCEDURE: The tract of land being partitioned had
been previously monumented by this office
(See Filed Survey No. 5395). The four
corner monuments of the tract as set
on said Filed Survey No. 5395 were found
and the desired parcels monumented as shown
on the annexed map.

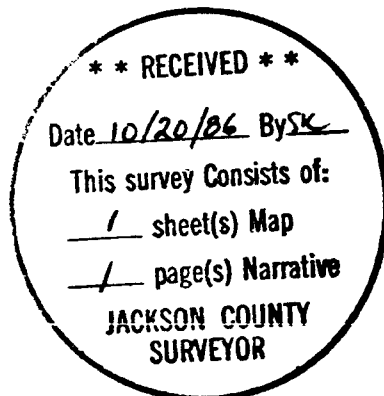
*Gary D. Kaiser*