

LOT LINE ADJUSTMENT

FOR

DR. HAYDEN GLATTE.

Lots 26, 27, 28, BLOCK 3, RESUBDIVISION OF
BLOCKS 1, 3, 4, OF BEL AIR HEIGHTS.
JACKSON COUNTY, OREGON
N.W. 1/4 Sec. 27, T.37 S., R.1 W. W.M.
CITY OF MEDFORD
AUGUST, 1986

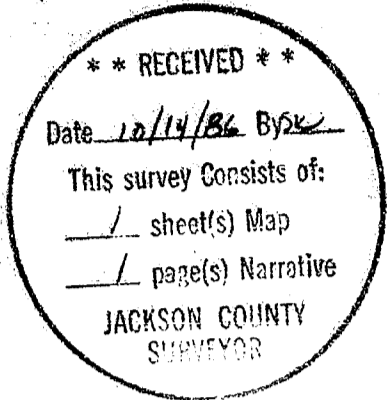

10703

I certify that pursuant to authority granted in Ordinance No. 4041 this plat is hereby approved.

James M. Eberhard
Planning Director, City of Medford

9/18/86
Date

LEGEND

- 5/8" I. Pin found
- 5/8" x 24" I. Pin with plastic cap stamped L.S. 505 Set

REGISTERED
PROFESSIONAL
LAND SURVEYOR

Verlyn Thomas
OREGON
MAY 13, 1960
VERLYN D. THOMAS
505

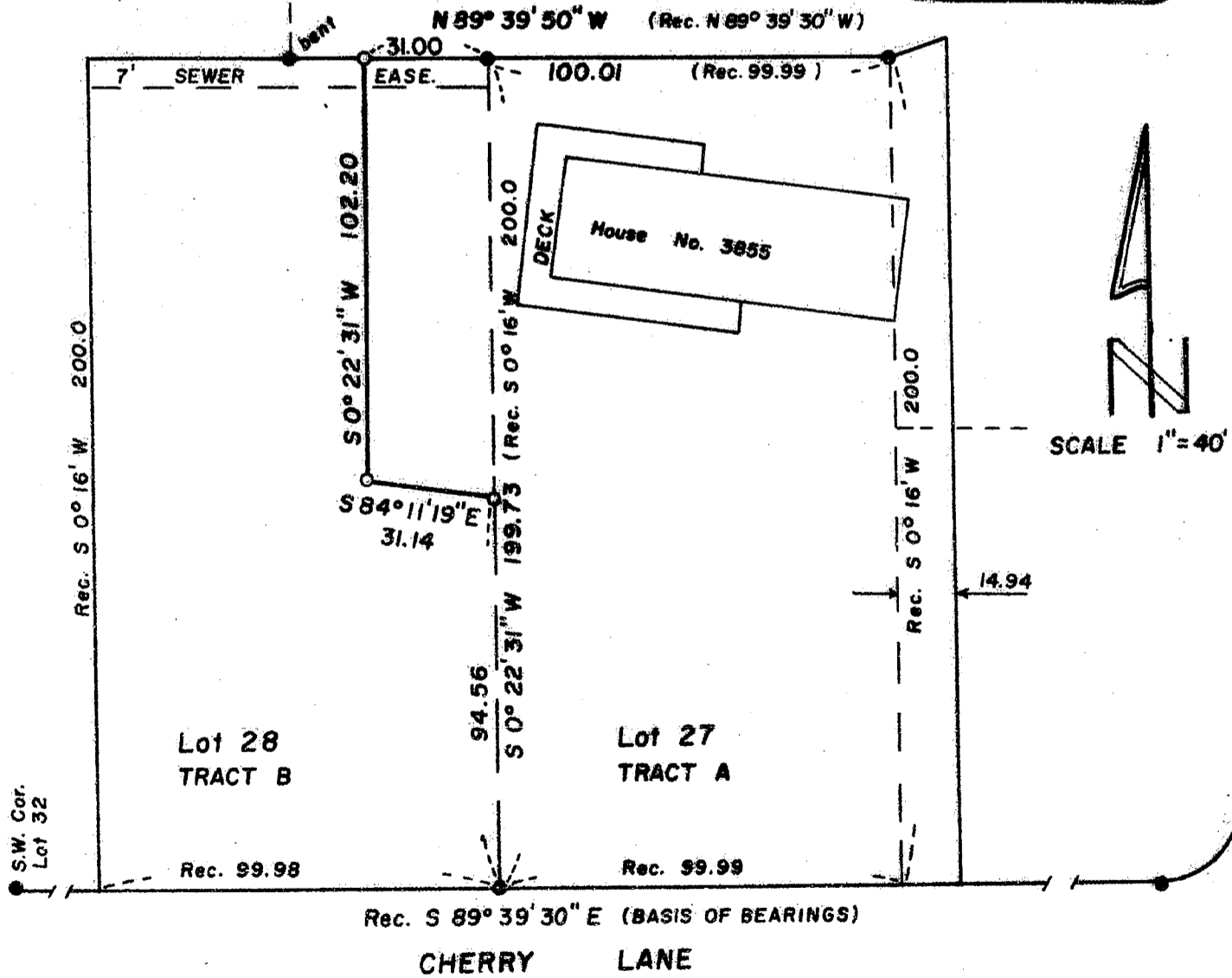

10703

SURVEY BY VERLYN THOMAS, PROFESSIONAL LAND SURVEYOR, MEDFORD, OREGON

37 1W 27 BA

SURVEY NARRATIVE TO COMPLY WITH O.R.S. 209.250

FOR: Dr. Hayden Glatte
3855 Cherry Lane
Medford, Oregon 97504

PURPOSE: To survey and monument a Lot Line Adjustment as directed by client.

PROCEDURE: Recovered the original monuments at the southwest corner of Lot 32, the southwest corner of Lot 27, and the P. C. for Lot 26, and used this line as the Basis of Bearings.
Recovered additional original corner monuments and monumented Adjustment line as shown on the accompanying plat.

37-1W-27B T. L. 121 and 149

