

1070

1070

1070

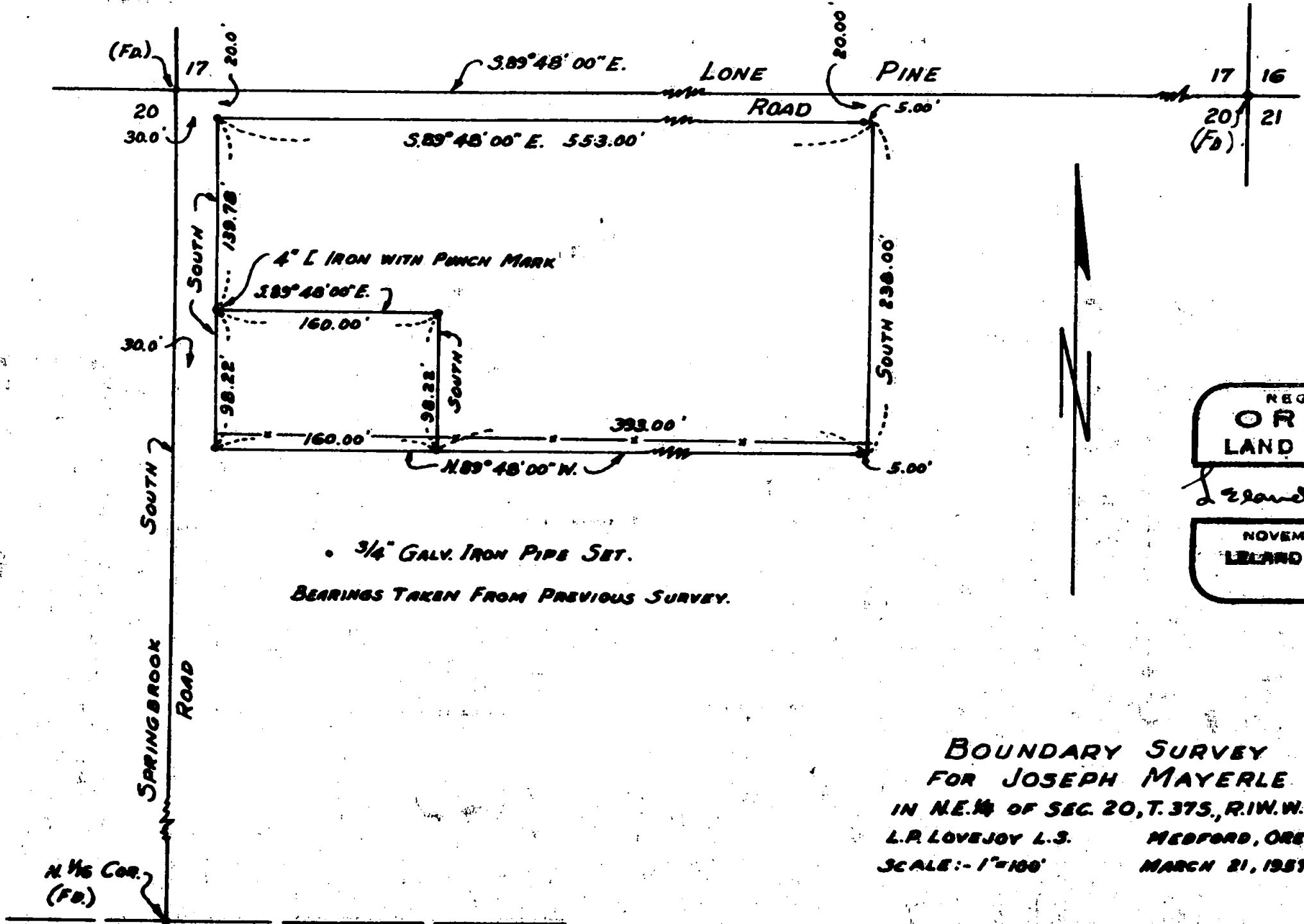

• $\frac{3}{4}$ " GALV. IRON PIPE SET.
 BEARINGS TAKEN FROM PREVIOUS SURVEY.

REGISTERED
OREGON
 LAND SURVEYOR
Leiland P. Lovejoy
 NOVEMBER 18, 1949
LEILAND P. LOVEJOY
 282

BOUNDARY SURVEY
 FOR JOSEPH MAYERLE
 IN N.E. 1/4 OF SEC. 20, T. 37S., R. 1W., W.M.S.
 L.P. LOVEJOY L.S. MEDFORD, ORE.
 SCALE: - 1"=100' MARCH 21, 1957

RECEIVED
 JACKSON
 JAN 22 1958
 COUNTY
 ENGINEER-SURVEYOR

N. 1/4 COR.
 (FD.)

1070

Survey Narrative to Comply With
Section 87-330 of 1947 Oregon State Laws

Survey for: Joseph Mayerle
Springbrook Road
Medford, Oregon

Purpose of Survey: Run out property boundaries.

Survey Location: Section 20, Township 37 South,
Range 1 West, Willamette Meridian,
Jackson County, Oregon.

Survey Procedure: Found corners as shown on map.
Set 3/4" galvanized iron pipe as
indicated on map.

Leland P. Lovejoy
Registered Land Surveyor
Work completed June 2, 1957

