

10697

SURVEY NO. 10239

SURVEY NO. 10284

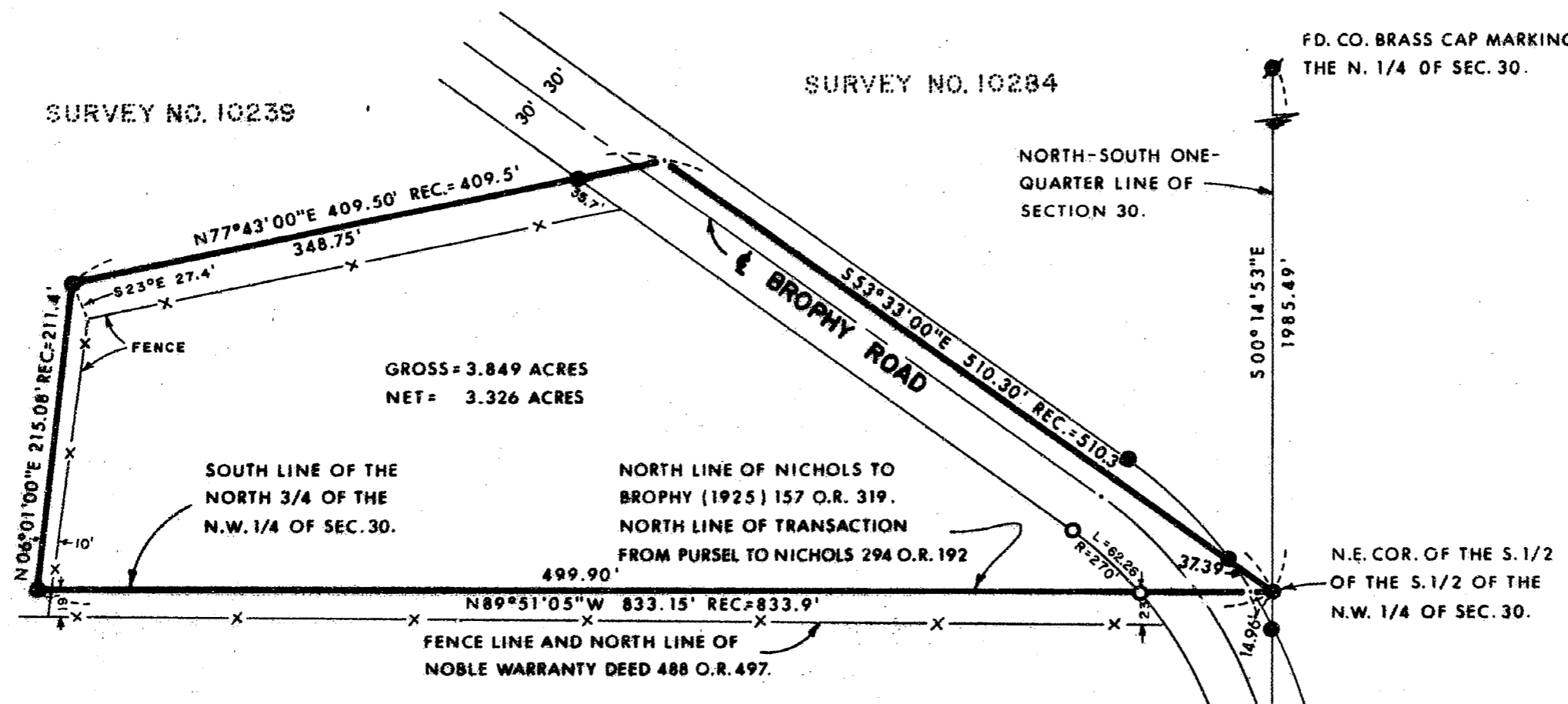

GROSS = 3.849 ACRES  
NET = 3.326 ACRES

SOUTH LINE OF THE  
NORTH 3/4 OF THE  
N.W. 1/4 OF SEC. 30.

NORTH LINE OF NICHOLS TO  
BROPHY (1925) 157 O.R. 319.  
NORTH LINE OF TRANSACTION  
FROM PURSEL TO NICHOLS 294 O.R. 192

FENCE LINE AND NORTH LINE OF  
NOBLE WARRANTY DEED 488 O.R. 497.

FD. CO. BRASS CAP MARKING  
THE N. 1/4 OF SEC. 30.

NORTH-SOUTH ONE-  
QUARTER LINE OF  
SECTION 30.

N.E. COR. OF THE S. 1/2  
OF THE S. 1/2 OF THE  
N.W. 1/4 OF SEC. 30.



LEGEND:

- = FOUND MONUMENT AS SHOWN.
- = FOUND 5/8" IRON PIN/PLASTIC CAP.
- = SET 5/8" IRON PIN WITH PLASTIC CAP STAMPED, MOFFIT PLS 944.

BASIS OF BEARINGS:  
SURVEY NO. 10239.

REGISTERED  
PROFESSIONAL  
LAND SURVEYOR

*Lloyd R. Moffit*

OREGON  
JULY 27, 1970  
LOYD R. MOFFIT  
944

\*\* RECEIVED \*\*

Date 9/29/86 By SK

This survey Consists of:

1 sheet(s) Map

1 page(s) Narrative

JACKSON COUNTY  
SURVEYOR

PLAT OF SURVEY  
FOR  
**GEORGES ST. LAURENT**

BEING A PORTION OF THE  
N.W. 1/4 OF SECTION 30,  
T. 35S., R. 1E., W.M.

JACKSON CO. SCALE: 1"=100'  
OREGON DATE: SEPT., 1986

PREPARED BY: FRIAR-MOFFIT AND ASSOCIATES  
MEDFORD, OREGON

86-156

35 1 E 30 (600) 10697

Survey No. 10698

Survey Narrative to comply with O.R.S. 209.250

Survey For: Georges St. Laurent  
3660 Dupuy Road  
Eagle Point, OR 97524

Location: A portion of the Northwest one-quarter of Section 30, Township 35 South, Range 1 East, Willamette Meridian, Jackson County, Oregon.

Purpose: To survey and monument the client's property as shown on the attached map.

Procedure: Using control established by this office during Survey No. 10239 and 10284, I established the corners as shown.

Date: Sept., 1986

Loyd R. Moffit  
Friar-Moffit & Assoc.  
717 W. 10th St.  
Medford, Or 97501

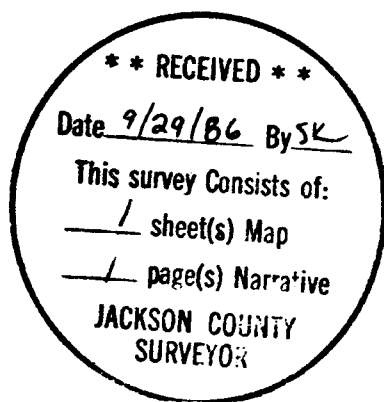

T35S, R1E, Sec. 30  
Tax Lot 600

