

10693

10693

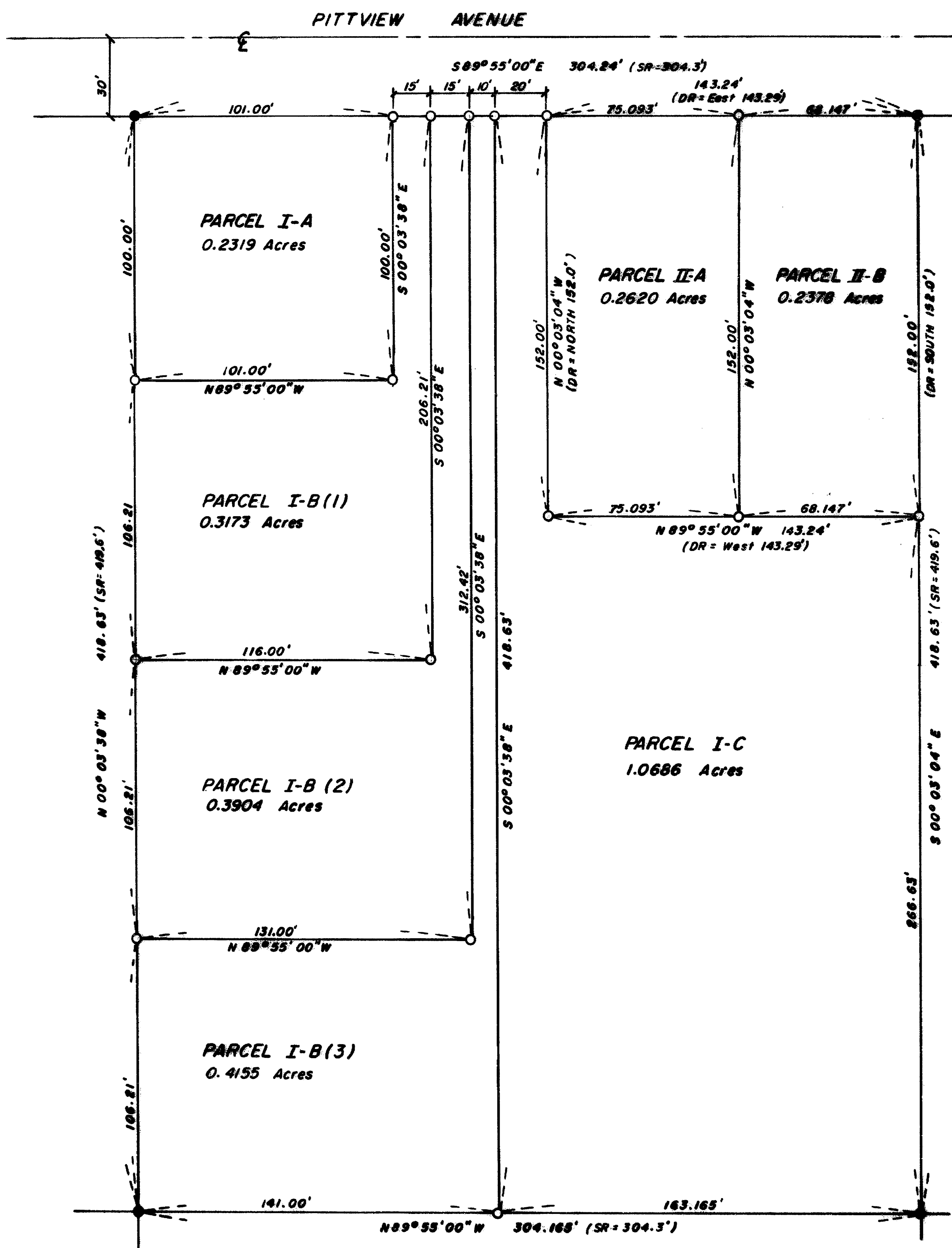

## MAP OF SURVEY

LOCATED IN  
 D.L.C. NO. 58  
 T37S R2W W.M.  
 JACKSON COUNTY, OREGON;  
 (LOT 16 AMENDED PLAT OF LOTS 3-10 INCLUSIVE,  
 "PITVIEW SUBDIVISION")

for  
 JIM AND BETTE ZIEGLER  
 P.O. BOX 1497  
 JACKSONVILLE, OR. 97530

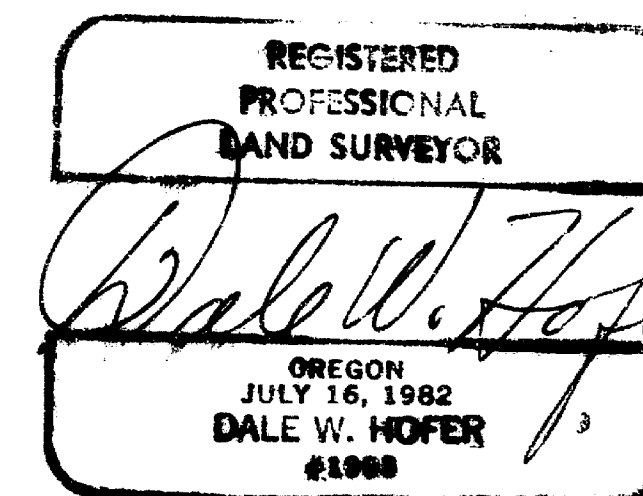

SURVEY BY DALE W. HOFER, L.S.

SCALE: 1" = 50'

BASIS OF BEARING: SURVEY #10609

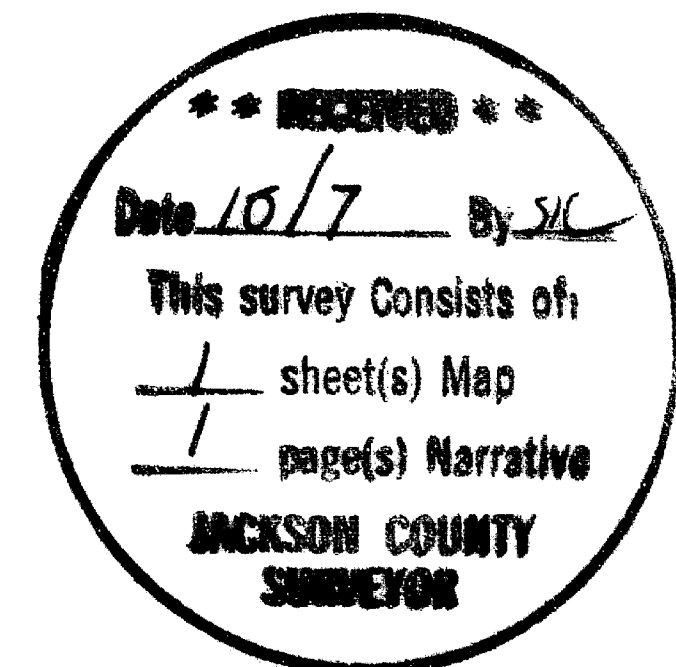

### LEGEND:

- FOUND 5/8" x 24" IRON PIN TAGGED ERMAR P.L.S. 961
- SET 5/8" x 24" IRON PIN TAGGED DALE W. HOFER, L.S. 1993
- DR = Deed Record
- SR = Subdivision Plat Record

37 2W 11D

10693

SURVEY NO. 10693

SURVEY NARRATIVE TO COMPLY WITH O.R.S. 209.250(2)

SURVEY FOR: JIM & BETTE ZIEGLER  
P.O. BOX 1497  
JACKSONVILLE, OR 97530

LOCATION: D.L.C. NO.58, TOWNSHIP 37 SOUTH, RANGE 2  
WEST, WILLAMETTE MERIDIAN, BEING LOT 16,  
AMENDED PLAT OF LOTS 3-10 INCLUSIVE, PITT-  
VIEW SUBDIVISION, JACKSON COUNTY, OREGON.

PURPOSE: TO MONUMENT PARCELS WITHIN LOT 16, AMENDED  
PLAT OF LOTS 3-10 INCLUSIVE, PITTVIEW SUB-  
DIVISION, SAID PARCELS HAVING BEEN CREATED  
BY ACTIONS OF THE PLANNING DEPARTMENT OF THE  
CITY OF CENTRAL POINT OVER THE LAST FEW  
YEARS.

PROCEDURE: LOCATED THE CORNER PINS OF LOT 16 AS PER  
SURVEY 10609. SET PINS ON INTERIOR PARCELS  
USING LAYOUT FURNISHED BY THE ZIEGLERS WHO  
OWN LOT 16 IN ITS ENTIRETY.

DATE: OCTOBER 3, 1986

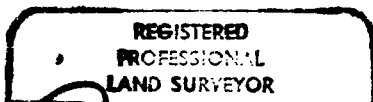

HOFER ENGINEERING  
349 EAST MAIN STREET  
ASHLAND, OR 97520

PHONE: 482-4314

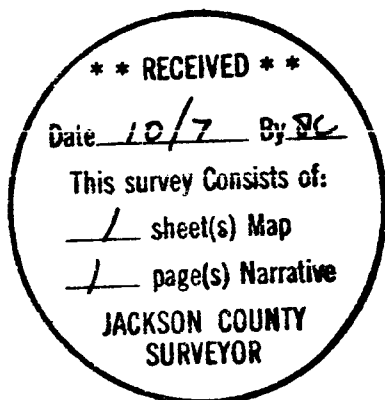
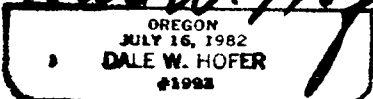
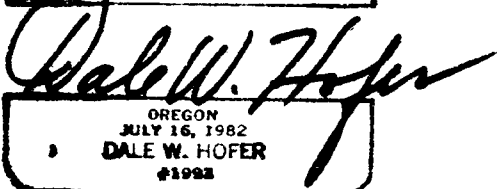

PART OF T37S R2W S11D TL800