

SURVEY IN LOTS 1 & 12 BLK.3 FRUIT DALE ADD.
 FOR
 EDW. BRANCHFIELD

BY L.P. LOVEJOY
 MEDFORD, OREGON
 AUGUST 13, 1957

SCALE 1" = 100'
 ○ = 3/4" PIPES
 ✱ = 5/8" PIN FD.

BEARINGS FROM PREVIOUS SURVEY



HAWTHORNE

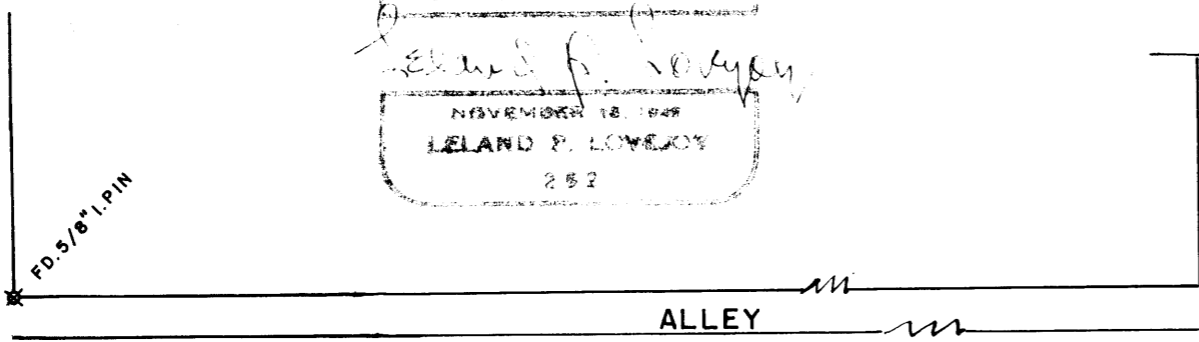

REGISTERED
OREGON
 LAND SURVEYOR
Leland P. Lovejoy
 NOVEMBER 18, 1948
 LELAND P. LOVEJOY
 252

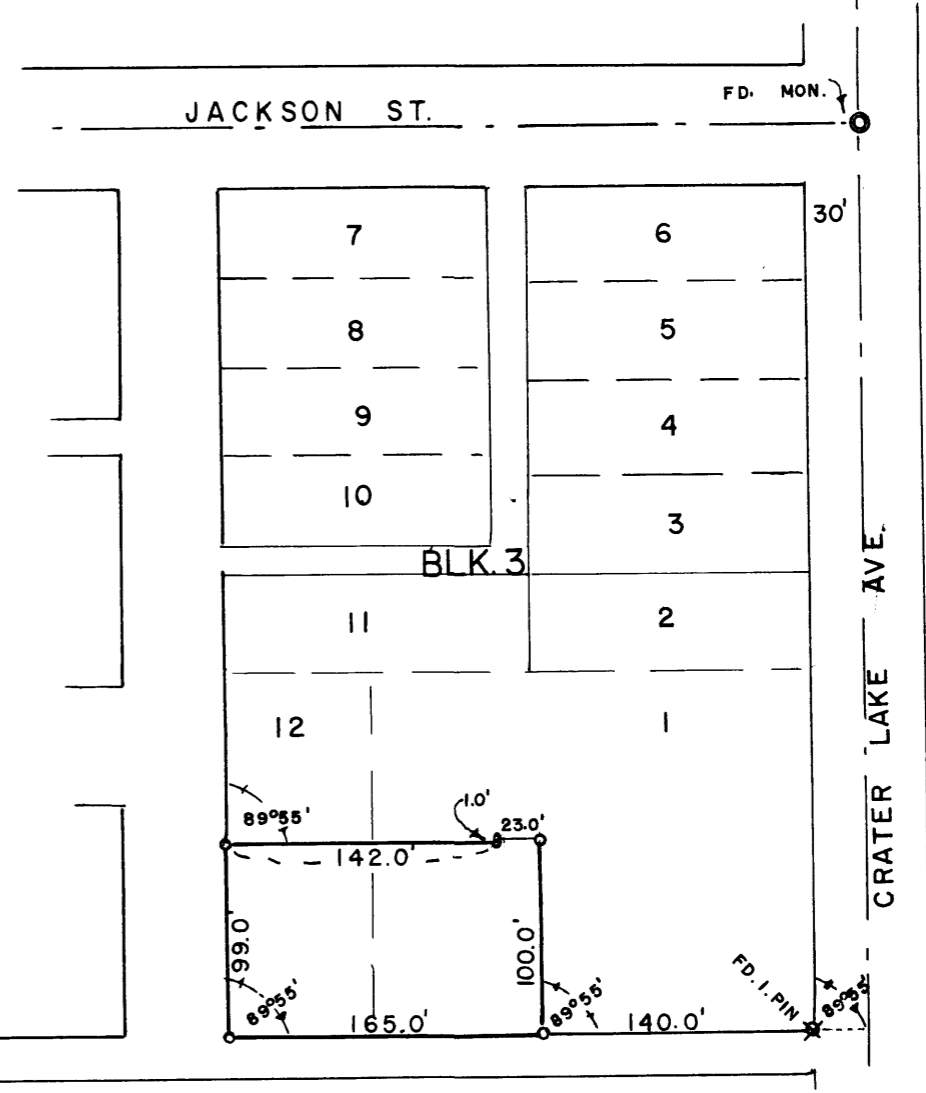

CRATER LAKE AVE.

Survey Narrative to Comply With
Section 87-330 of 1947 Oregon State Laws

Survey for: Edward Branchfield
120 Stark
Medford, Oregon

Purpose of Survey: Run out property boundaries.

Survey Location: Lots 1 and 12, Block 3, Fruit Dale
Addition, Medford, Jackson County,
Oregon.

Survey Procedure: Found corners as shown on map.
Set 3/4" galvanized iron pipe as
indicated on map.

Leland P. Lovejoy
Registered Land Surveyor
Work completed September 2, 1957

