

10689

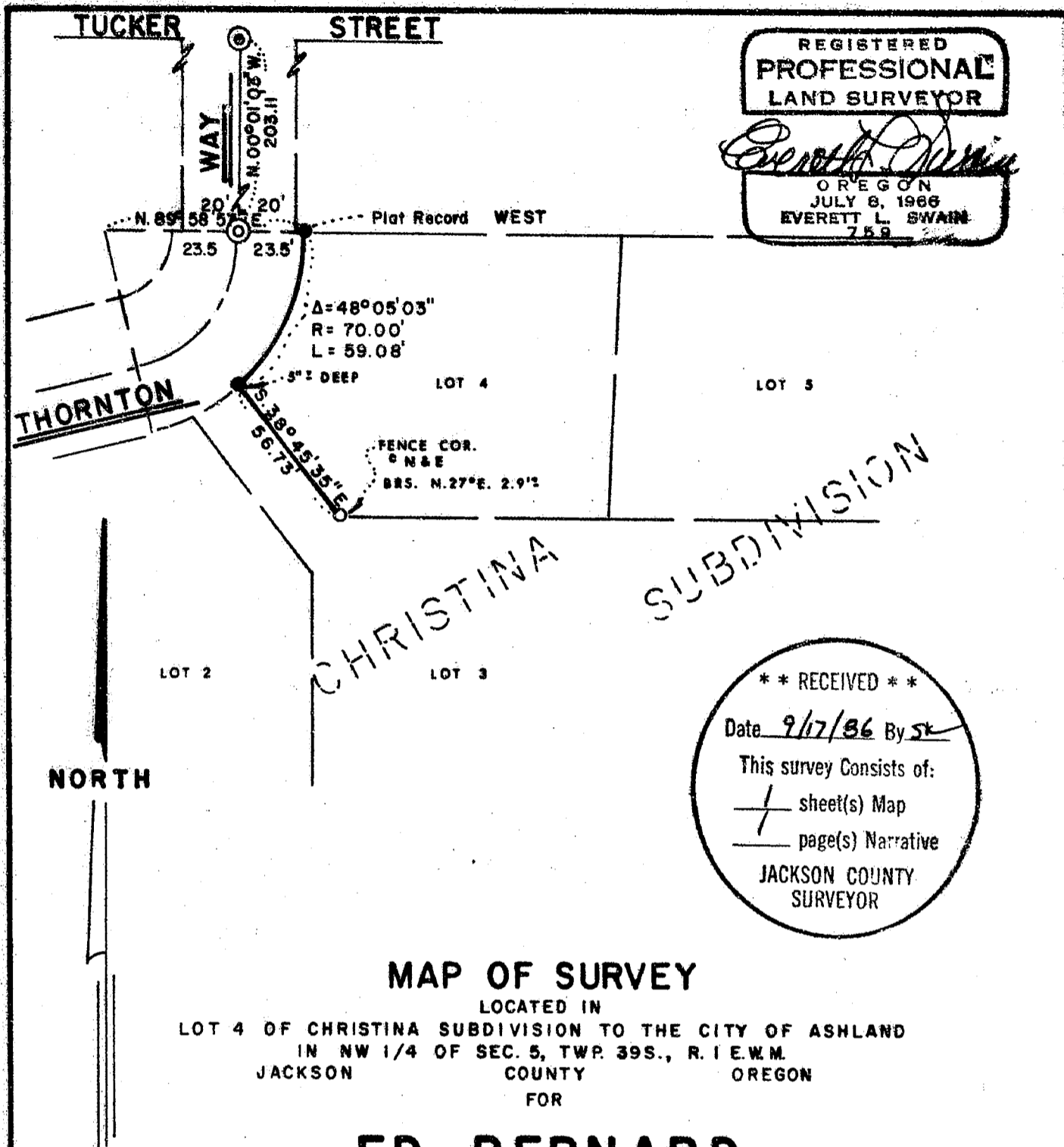

REGISTERED
PROFESSIONAL
 LAND SURVEYOR

Everett L. Swain

OREGON
 JULY 6, 1966
 EVERETT L. SWAIN
 759

** RECEIVED **

Date 9/17/86 By SK

This survey Consists of:

1 sheet(s) Map

1 page(s) Narrative

JACKSON COUNTY
 SURVEYOR

MAP OF SURVEY
 LOCATED IN
 LOT 4 OF CHRISTINA SUBDIVISION TO THE CITY OF ASHLAND
 IN NW 1/4 OF SEC. 5, TWP. 39S., R. 1 E.W.M.
 JACKSON COUNTY OREGON
 FOR

ED BERNARD

P.O. Box 3112
 Ashland OR 97520

SWAIN SURVEYING, INC.
 27 1/2 N. MAIN ST.
 ASHLAND, OR 97520
 BASIS OF BEARING:

AUGUST 28, 1986

SCALE: 1" = 50'
 CHRISTINA SUBDIVISION

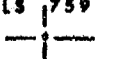
- FOUND 5/8 INCH IRON ROD PER CHRISTINA SUBDIVISION & R.S. No. 9117
- SET 5/8 x 29 INCH IRON ROD WITH 1 1/2 INCH ALUMINUM CAP mkd. PROP. COR.
LS 759 1986
- ⊙ SET 3/4 x 18 INCH SMOOTH IRON ROD WITH 3 INCH BRONZE DISK mkd. SWAIN SURVEYING

 LS 759 1986
- ⊙ SET 1 x 26 INCH IRON BOLT WITH 1 1/2 INCH SQ. HEAD mkd:

 LS 759 1986

10689

39 1 E 5 B D



SWAIN SURVEYING, INC.

27 1/2 North Main Street
Ashland, Oregon 97520

Survey No. 10689

SURVEY NARRATIVE TO COMPLY WITH PARAGRAPH 209.250
OREGON REVISED STATUTES

SURVEY FOR: Ed Bernard
P.O. Box 3112
Ashland, OR 97520

LOCATION: Lot 4 of the Christian Subdivision to the City of Ashland in the Northwest quarter of Section 5, Township 39 South, Range 1 East of the Willamette Base and Meridian, Jackson County, Oregon.

PURPOSE: To re-set the most Southerly-Southwest corner of Lot 4 of said subdivision.

PROCEDURE: Found control established in the course of Recorded Surveys No. 6299, 8462, 9117 and Christina Subdivision and proceeded to re-set the corner of Lot 4 of said subdivision, as shown on the accompanying map. For the benefit of others, I monumented a portion of the centerline of Thornton Way, as shown on the accompanying map.

BASIS OF BEARING:
Christina Subdivision, as now recorded.

August 28, 1986

Swain Surveying, Inc.
27 1/2 N. Main St.
Ashland, OR 97520

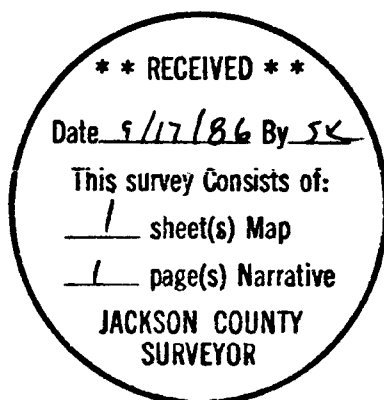
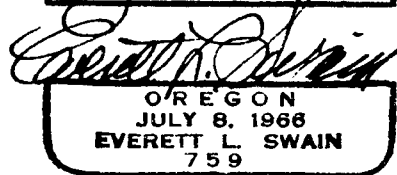
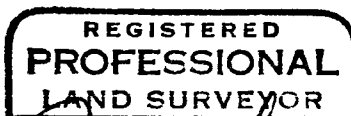

T.L. 1906 39 1E 5BD