

10688

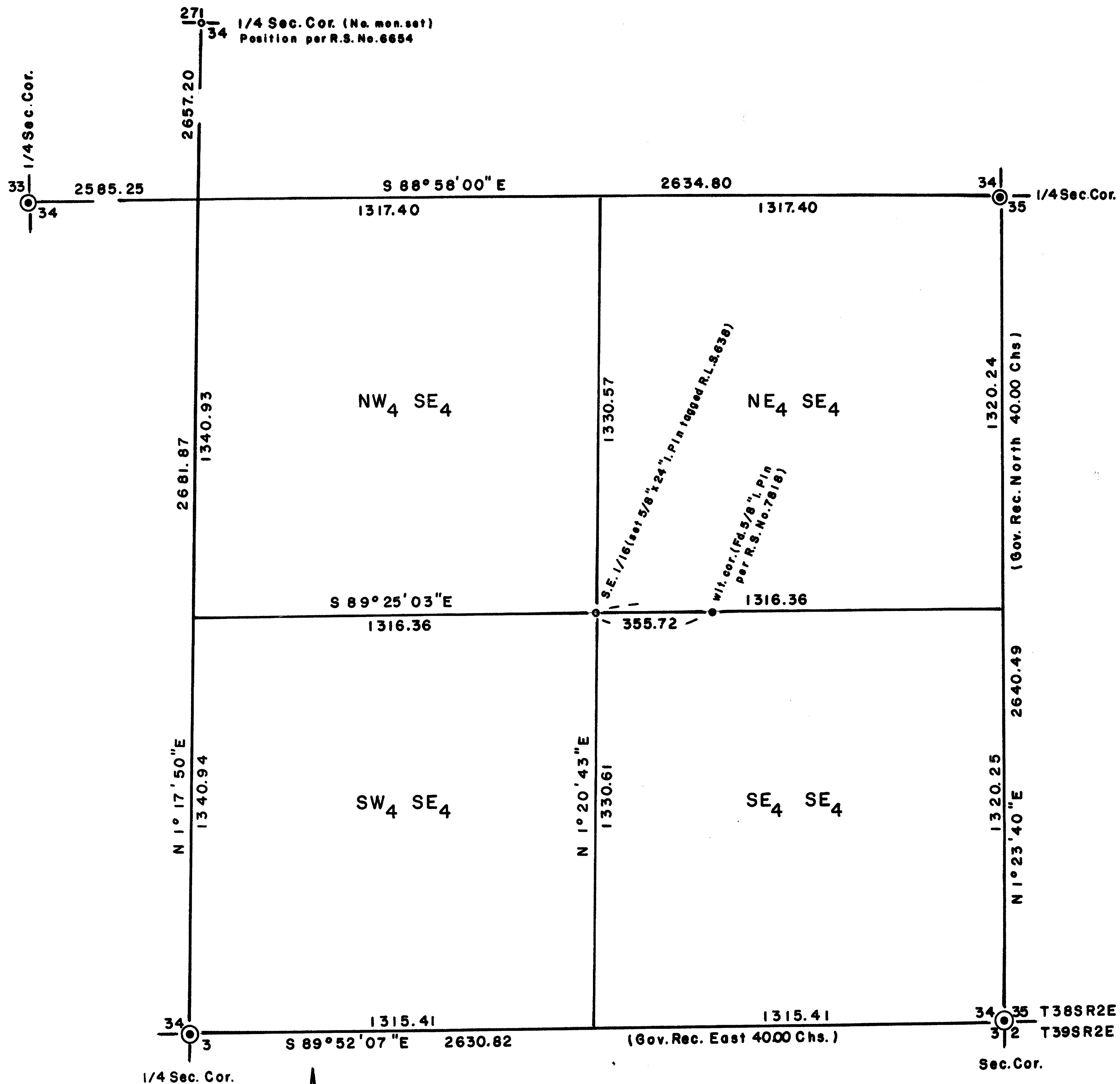

SCALE 1"=300'

Basis of Bearings R.S. No. 6654

⊙ = Fd. C.S. 1" brass capped Pipe

REGISTERED  
PROFESSIONAL  
LAND SURVEYOR

*George Burrell*

OREGON  
JULY 10, 1964  
GEORGE BURRELL

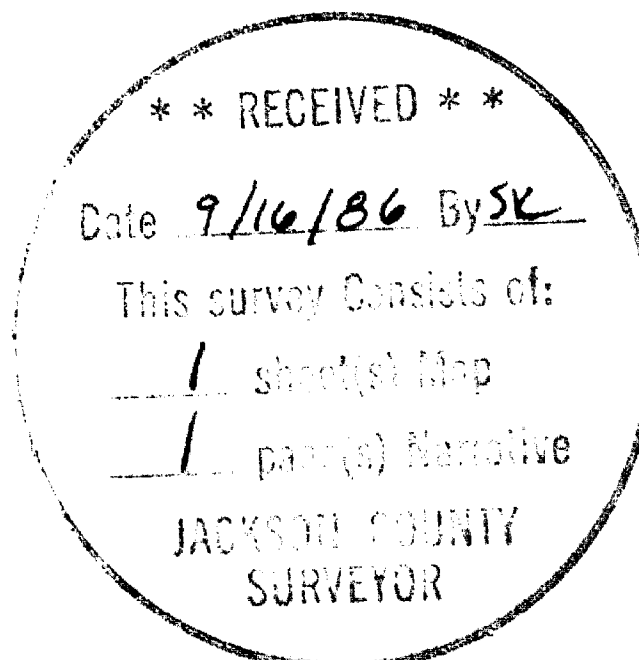

MAP OF SURVEY

Located in Section 34, T 38S, R 2E

For: GREG CAREY

By: George Burrell, R.L.S. 8/22/86

10688

SURVEY NO. 10683

SURVEY NARRATIVE TO COMPLY WITH O.R.S. 209.250

**FOR:** Greg Carey  
2025 Cove Road  
Ashland, Oregon

**PURPOSE:** To monument the S.W. corner of the N.E. 1/4 of the S.E. 1/4 of Section 34, T38S, R2E.

**PROCEDURE:** From found survey control points established in the course of Recorded Survey No. 7818, said corner position was calculated and monumented as shown on the accompanying map.

**BY:** George Burrell, R.L.S.  
1379 Brookdale  
Medford, Oregon 97504

Aug. 22, 1986

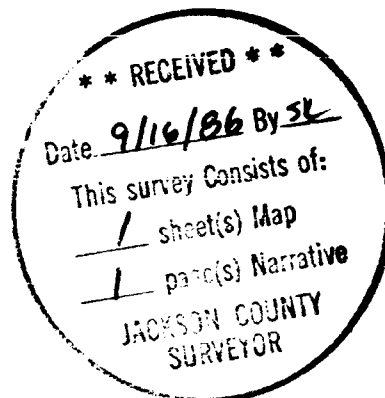

REGISTERED  
PROFESSIONAL  
LAND SURVEYOR

*George Burrell*

OREGON  
JULY 10, 1964  
GEORGE R. BURRELL  
52

Tax Lot No. 1800-38-2E-34