

Survey for GEORGE JOHNS

S.W. 1/4 Sec. 34, T.36S., R.2W., W.M.
 City of Central Point
 Jackson County, Oregon

10685

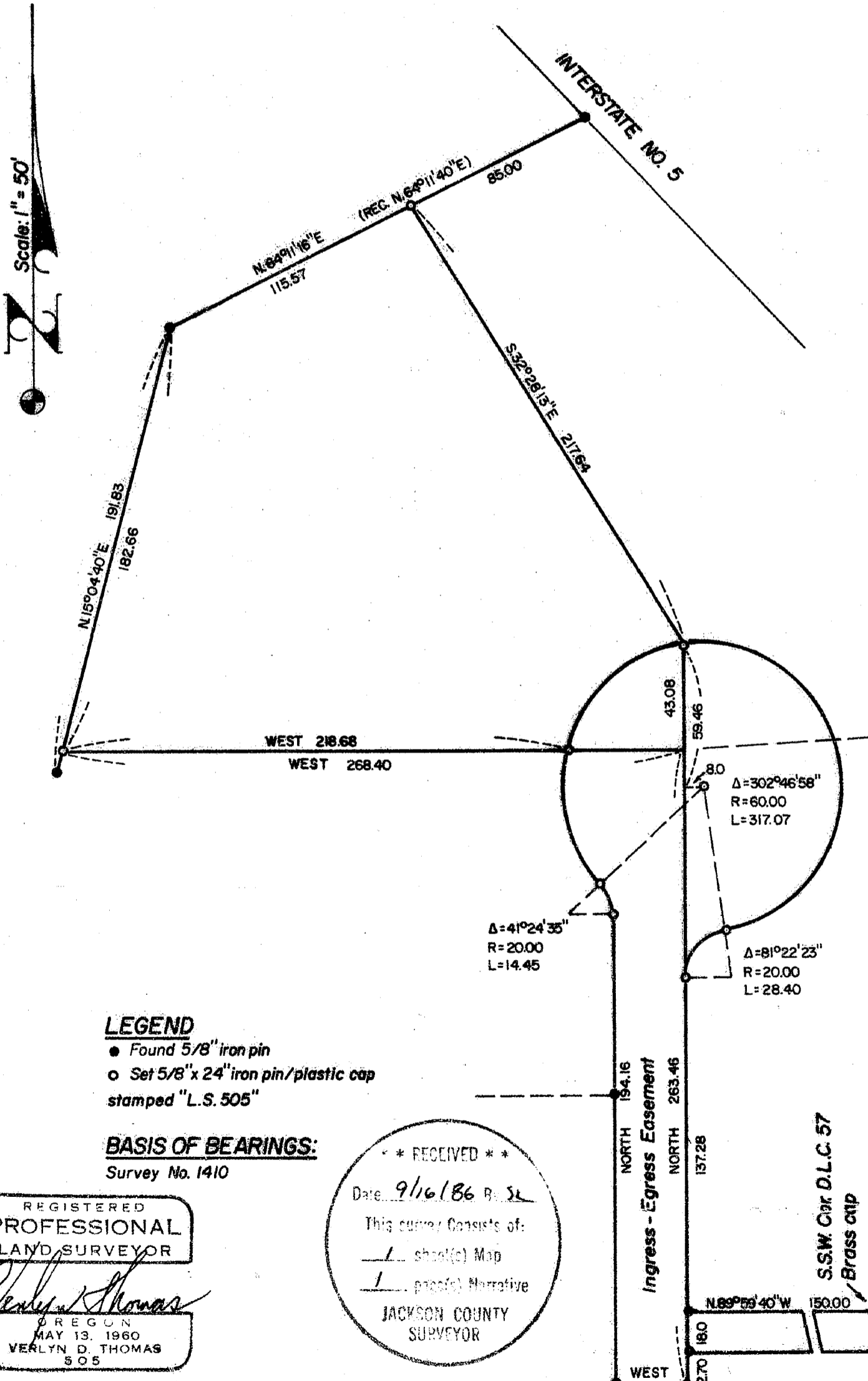

10685

LEGEND

- Found 5/8" iron pin
- Set 5/8" x 24" iron pin/plastic cap stamped "L.S. 505"

BASIS OF BEARINGS:

Survey No. 1410

REGISTERED
**PROFESSIONAL
 LAND SURVEYOR**

Verlyn Thomas

OREGON
 MAY 13, 1960
 VERLYN D. THOMAS
 505

* * RECEIVED * *

Date 9/16/86 By SL

This survey consists of:
 sheet(s) Map
 page(s) Narrative

JACKSON COUNTY
 SURVEYOR

Survey by Verlyn Thomas, Professional Land Surveyor, Medford, Oregon

36 24 34c

SURVEY NARRATIVE TO COMPLY WITH O.R.S. 209.250

George Johns
5236 Dubuoi Way
Central Point, Oregon

To survey and monument a parcel created by Minor Partition,
and a culdesac for ingress-egress, as approved by the Central
Point City Council July 21, 1983.

Previous survey Nos. 1410 and 3024 had established control
for the area. Recovered monuments established by these surveys,
and set additional monuments as shown on the accompanying plat.

36-2W-34C T. L. 3800

