

** RECEIVED **
 Date 9/16/86 By DVS
 This survey consists of:
 ... sheet(s) info
 ... page(s) narrative
 JACKSON COUNTY
 SURVEYOR

Survey for GINGER VINSON

Water Lot 28, City of Phoenix, Jackson County, Oregon
 S.E. 1/4 Sec. 9, T.38S., R.1W., W.M.

August 1, 1986



LEGEND

- Set 5/8"x 24" iron pin W.C. with plastic cap stamped L.S. 505
- 5/8" smooth bar found

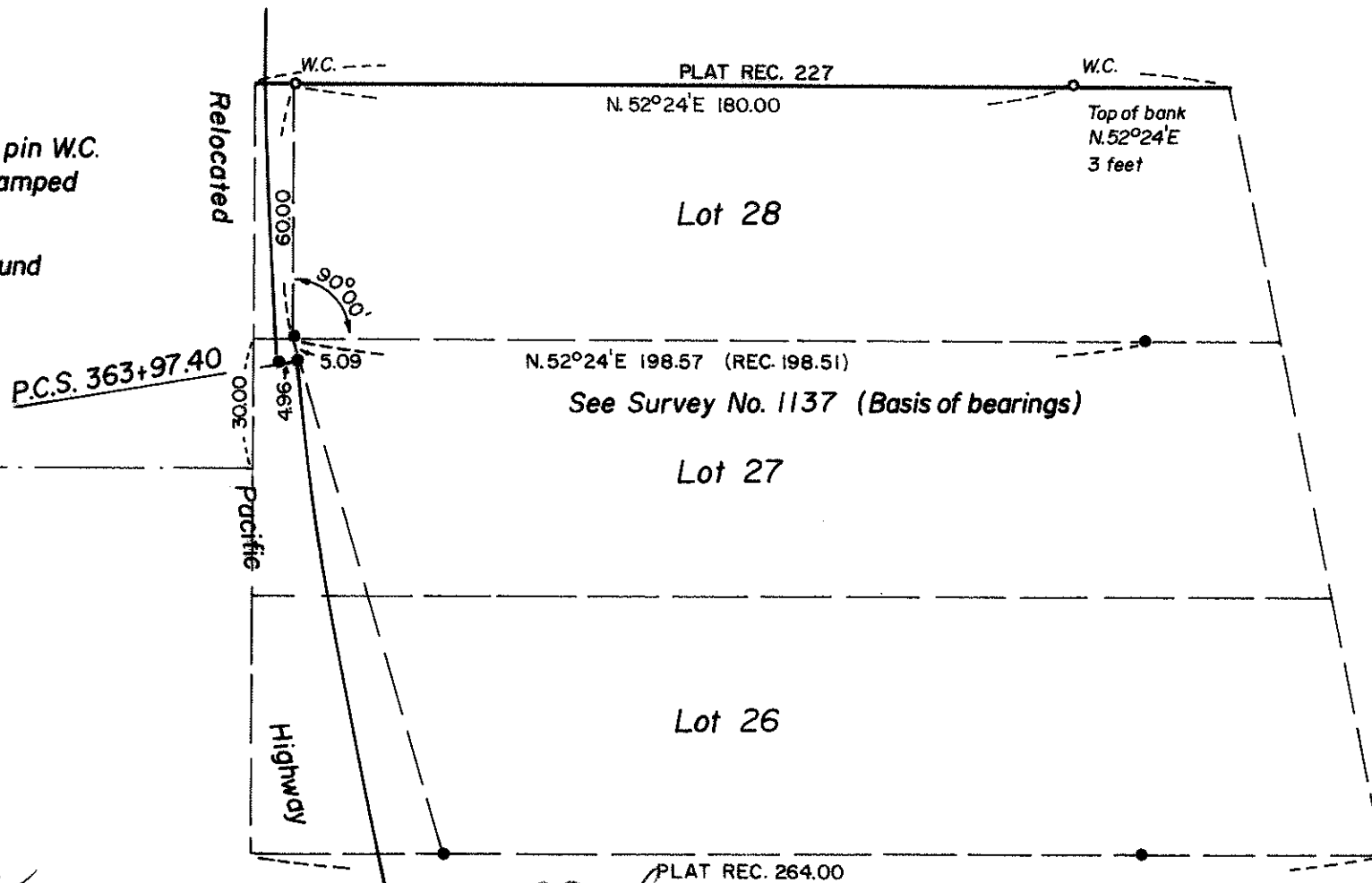
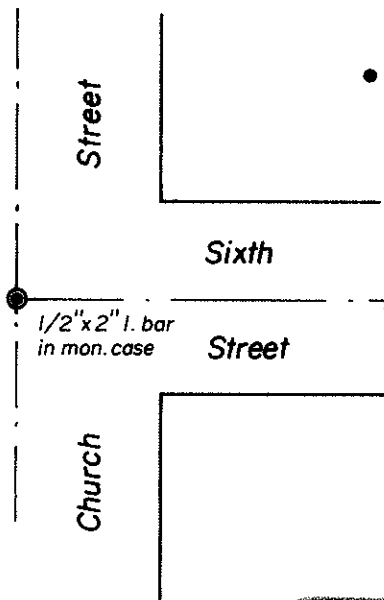

REGISTERED
 PROFESSIONAL
 LAND SURVEYOR

Verlyn Thomas

OREGON
 MAY 13, 1960
 VERLYN D. THOMAS
 505

APPROVED

[Signature] Aug. 20, 1986
 City of Phoenix Date