

SURVEY

FOR:

BATZER CONST., INC.

LOCATED IN THE NE 1/4 SEC. 1737S. R2W, WM.
JACKSON COUNTY, OREGON

AUGUST 30, 1986

SURVEY BY: T. FLATEBO
JACKSONVILLE, OREGON

REGISTERED
PROFESSIONAL
LAND SURVEYOR

T. Flatebo

OREGON
SEPTEMBER 22, 1977
FORLEBY PLATEBO
NO. 1824



SCALE 1"=100'

- LEGEND:
- ▽ FOUND 1" PIPE
 - ▲ FOUND 1/2" PIPE
 - SET 3/4" X 30" IRON PIN.

BASIS OF BEARINGS:
SURVEY NO. 8613

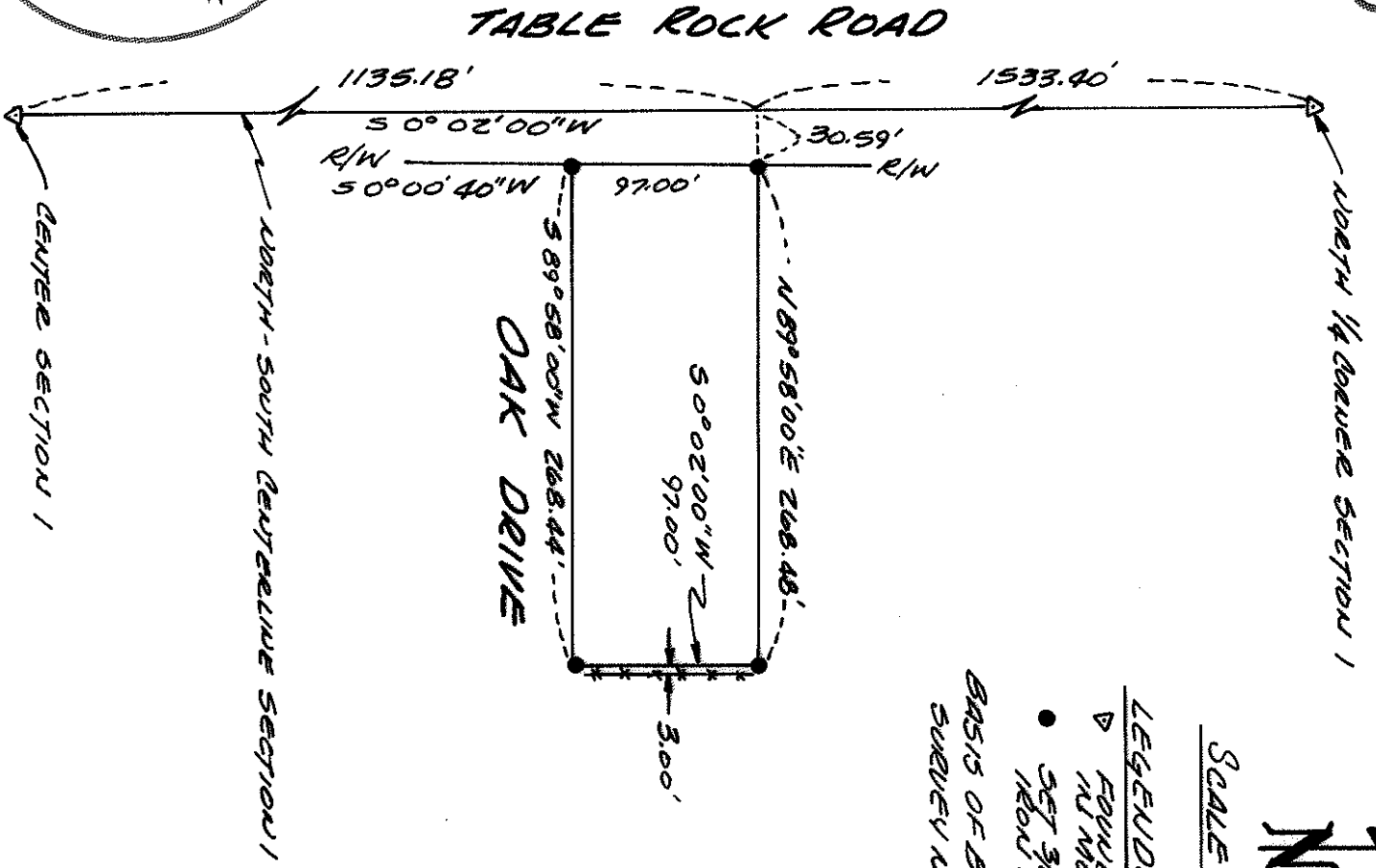

** RECEIVED **

Date 9/15/86 By JK

This survey consists of:
 / sheet(s) Map
 / page(s) Narrative

JACKSON COUNTY
SURVEYOR