

# MINOR LAND PARTITION

LOCATED IN  
 GOV'T. LOT NO. 2 in SECTION 14, T.39S., R.1E., W.M.  
 JACKSON COUNTY, OREGON  
 FOR

**RONNE GEORGE**  
 780 WASHINGTON STREET  
 ASHLAND, OREGON 97520

85-12-MP

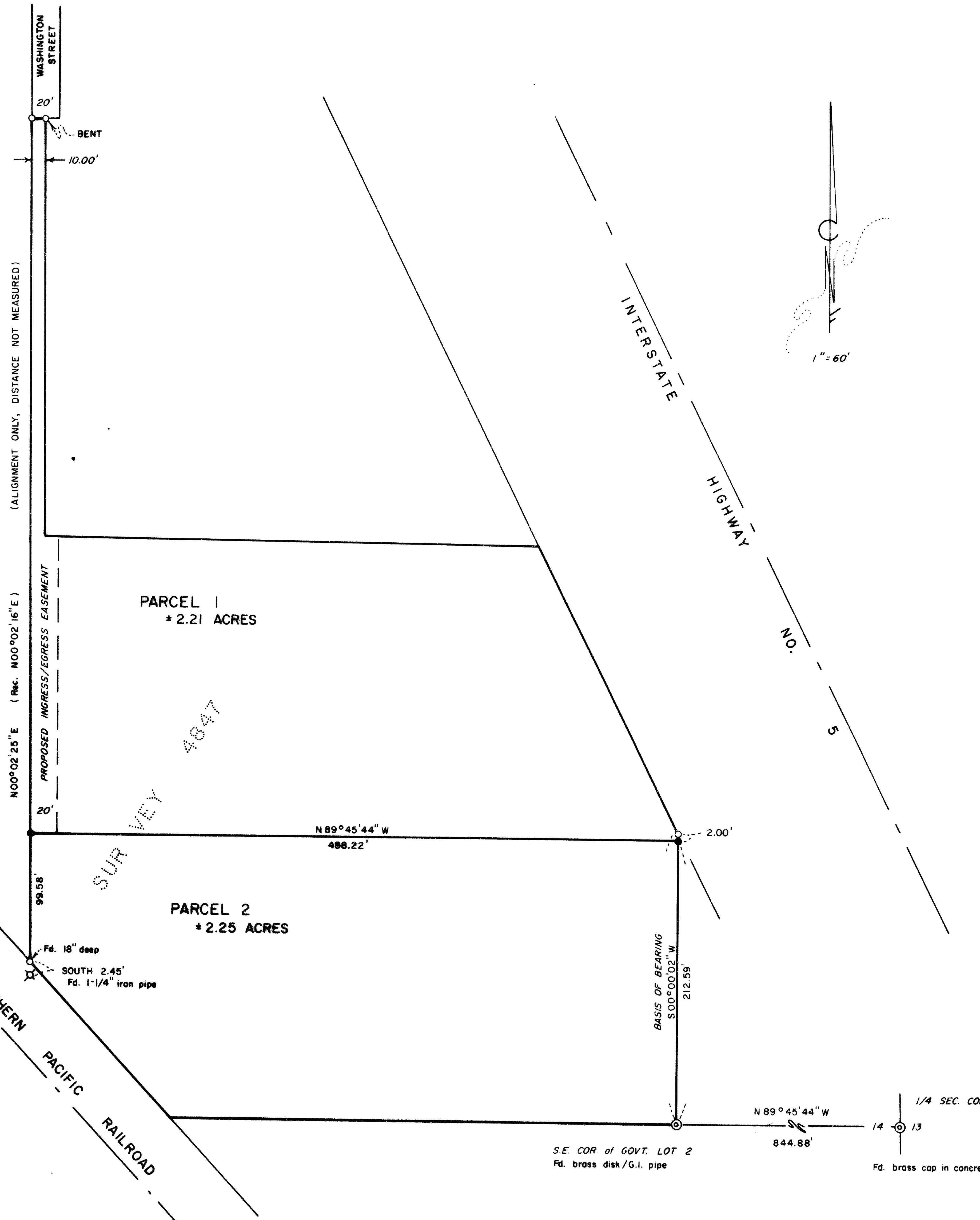

### SURVEYOR'S CERTIFICATE:

I, Roger R. Roberts, a duly Registered Land Surveyor of the State of Oregon, hereby certify that this map correctly represents a survey made under my direction and complies with the laws of the State of Oregon.

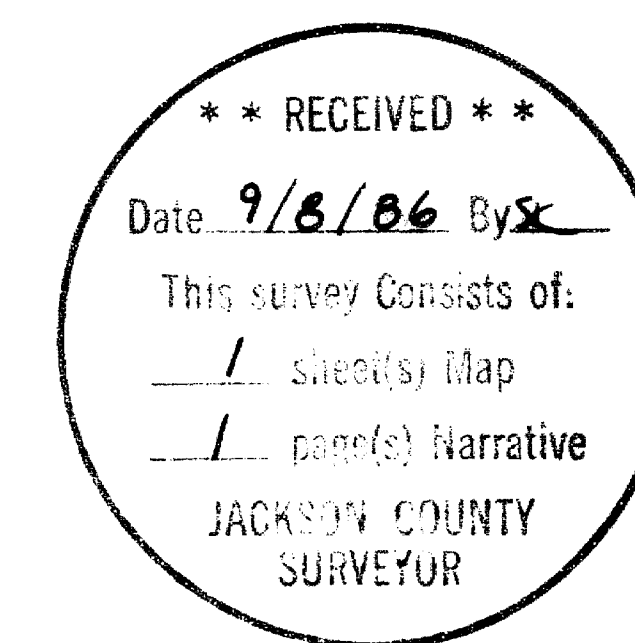

*Roger R. Roberts*  
 REGISTERED LAND SURVEYOR  
 NO. 656

### APPROVAL:

Approved by the Jackson County Planning Department  
 By: *[Signature]* Date: *July 23, 1985*

### RECORDER'S CERTIFICATE:

Filed for record this 8th day of September, 1986 at 3:20 O'Clock P.M. and recorded in Volume 7, page 30 of the "Minor Land Partition" records of Jackson County, Oregon.  
*Kathleen A. Beckwith* County Clerk  
*Ruby A. Poling* Deputy

I certify this plot to be an exact photocopy of the original.  
*Roger R. Roberts*  
 SURVEYOR

HOFFBUHR and ASSOCIATES, INC.  
 219 N. OAKDALE  
 MEDFORD, OREGON

BY: ROGER R. ROBERTS - R.P.L.S. NO. 1656  
 SCALE: 1" = 60' JUNE 24, 1985  
 BASIS OF BEARING SURVEY 4847  
 ● = Set 5/8" x 24" iron pin w/ yellow plastic cap marked "R. ROBERTS L.S. 1656"  
 ○ = Found 5/8" iron pin  
 (85-019)

7

SURVEY NO. 10679

SURVEY NARRATIVE TO COMPLY WITH PARAGRAPH 209.250  
OREGON REVISED STATUTES

SURVEY FOR: Ronne George  
780 Washington Street  
Ashland, Oregon 97520

LOCATION: A portion of Government Lot 2 in Section 14  
Township 39 South, Range 1 East of the  
Willamette Meridian, Jackson County, Oregon.

PURPOSE: Locate and monument the division line of minor  
land partition 85-12-MP.

PROCEDURE: Monumentation set on Survey 4847 was located and  
the partition line monumented according to the  
client's instructions.

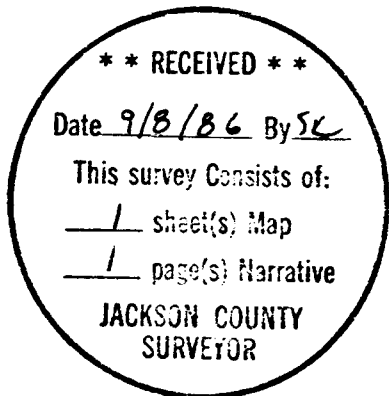

*Roger R. Roberts*



Roger R. Roberts  
Hoffbuhr & Associates, Inc.  
219 North Oakdale Avenue  
Medford, Oregon 97502

39 1E 14A TL 7001