

10676

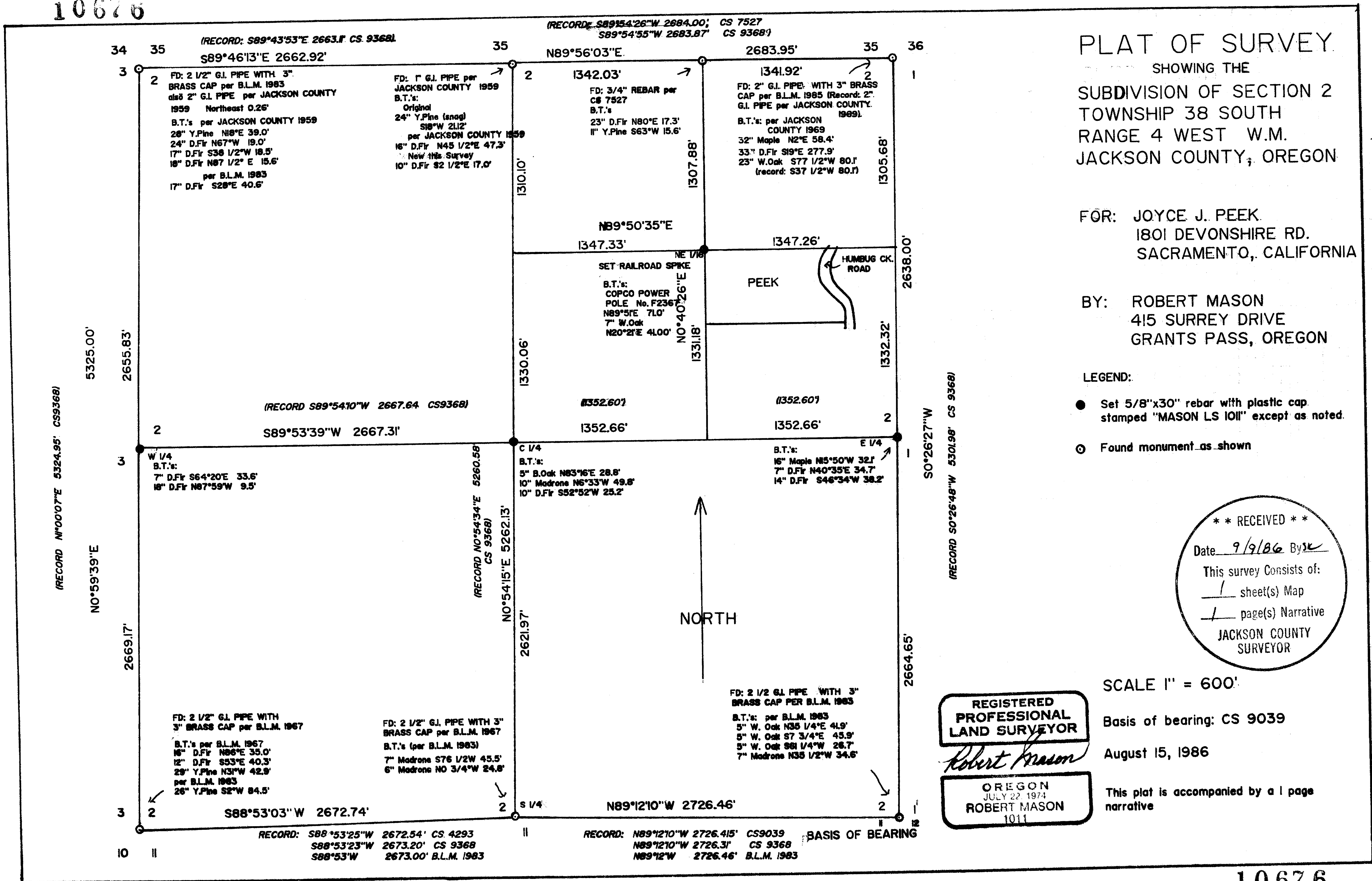

10676

10676

** RECEIVED **
 Date: 9/9/86 By: [Signature]
 This survey consists of:
 1 sheet(s) Map
 1 page(s) Narrative
 JACKSON COUNTY SURVEYOR

Survey No. 10676

SURVEY NARRATIVE

LOCATION: This survey shows the subdivision of Section 2, T. 38 S. R. 4 W. Willamette Meridian, Josephine County, Oregon.

SURVEY FOR: Joyce J. Peek
1801 Devonshire Rd.
Sacramento, California 95864

SURVEY BY: Robert Mason
415 Surrey Dr.
Grants Pass, Oregon 97526

PURPOSE: To subdivide said Section 2 in order to establish the position of the center of the Northeast quarter (Northeast 1/16 corner) thereof to locate property owned by Joyce J. Peek located in the Southeast quarter of said Northeast quarter of Section 2.

PROCEDURE: The Northeast Section corner, the North quarter corner, and the Northwest Section corner were remonumented from original evidence by the Jackson County Surveyor in 1959. The B.L.M. remonumented the Northwest Section corner in 1983 (approved 1986) and remonumented the Northeast Section corner in 1985 (not recorded as of this date). The Southwest Section corner and the South quarter corner were remonumented from original evidence by the Jackson County Surveyor in 1934 and again by The B.L.M. in 1967. The Southeast Section corner was remonumented from original evidence by the B.L.M. in 1983. The East and West quarter corners had never been reestablished.

The Section was subdivided in 1981 by Surveyor Richard C. Skinner (see C.S. 9368). At this time the East and West quarter corners were searched for but not found and no monuments were set along the East - West centerline of the section. My search for evidence of the original East and West quarter corners revealed that these corners had been searched for at least twice, with extensive axe marks in several trees about 25 years old, and chainsaw cutting about 5 years old. Nearly all trees of the correct species had been cut into or cut down and opened. No original evidence remained and these corners were established at proportionate distance per the B.L.M. Manual for Sections along the North line of a Township.

The East 1/16 corner on the Township line was established by Surveyor Charles Hurst (see C.S. 7527) and accepted in this survey. The section was then subdivided per the instructions in the B.L.M. manual.

Basis of Bearing is C.S. 9039 and 9368 (line from S $\frac{1}{4}$ to SE Sec. Cor.) Surveyed August 15, 1986

This narrative is accompanied by a 1 page plat.

** RECEIVED **

Date 9/9/86 By sc

This survey Consists of:

1 sheet(s) Map

1 page(s) Narrative

JACKSON COUNTY
SURVEYOR

REGISTERED
PROFESSIONAL
LAND SURVEYOR

Robert Mason

OREGON
JULY 22, 1974
ROBERT MASON
1011