

10675

MAP OF SURVEY IN EDGEWOOD PARK, GOVERNMENT LOT I, SECTION 16, TOWNSHIP 34 SOUTH, RANGE I WEST, WILLAMETTE MERIDIAN, CITY OF SHADY COVE, JACKSON COUNTY, OREGON

**\*\* RECEIVED \*\***  
Date 9/5/86 By SK  
This survey consists of:  
1 sheet(s) Map  
1 page(s) Narrative  
JACKSON COUNTY SURVEYOR

FOR  
**E.F. DEBRECHT**  
58 SHIELDS LN.  
NOVATO, CALIF.

SEPTEMBER 4, 1987

BY  
**ORRIN K. FREDERICK**  
613 CHERRY STREET  
CENTRAL POINT, ORE.

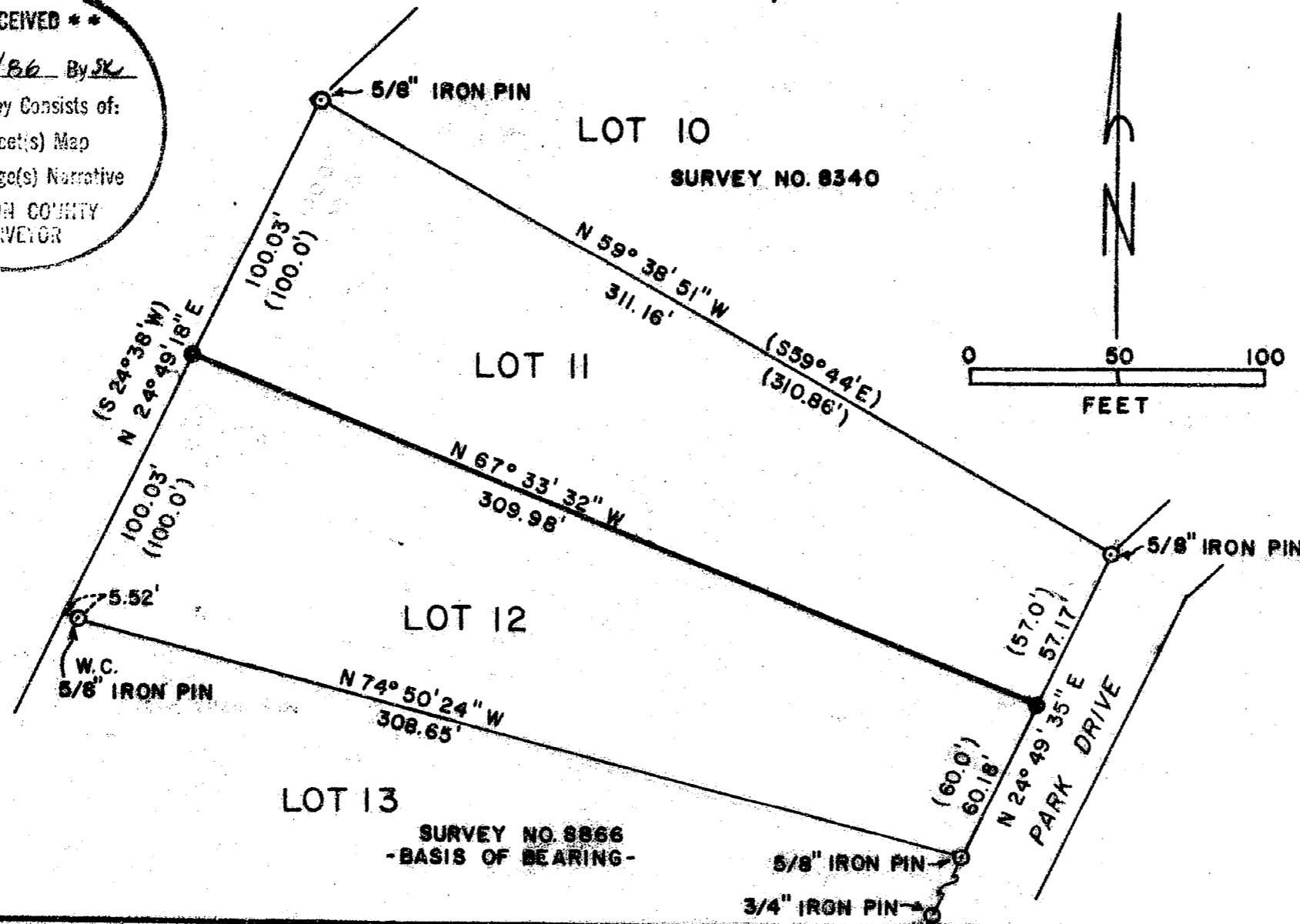

- LEGEND**
- ⊙ FD. MONUMENT SHOWN
  - SET 5/8" IRON ROD WITH "LS 1987" CAP
  - ( ) RECORD VALUES

REGISTERED  
PROFESSIONAL  
LAND SURVEYOR

*Orrin K. Frederick*

OREGON  
JULY 16, 1982  
ORRIN K. FREDERICK  
1987

34 1W 16 DD 10675

SURVEY NARRATIVE TO COMPLY WITH O.R.S. 209.250

SURVEY FOR: Eugene F. DeBrecht  
58 Shields Lane  
Novato, Calif. 94947

LOCATION: Edgewood Park Subdivision, Lot 1,  
Section 16, Township 34 South, Range  
1 West, Willamette Base and Meridian.  
Jackson County, Oregon.

PURPOSE: To establish the Northerly boundary  
of Lot 12, Edgewood Park Subdivision.

PROCEDURE: Utilizing the found monuments as shown  
on the accompanying plat, I set the  
monuments for the northerly line of  
Lot 12 at proportionate distance and  
according to the intent of the original  
Subdivision Plat.

EQUIPMENT: Wild T-1 Theodolite and Mac II H  
electronic measuring device.

BASIS OF BEARING: Survey No. 8866, Westerly R/W monuments,  
Park Drive.

DATE COMPLETED: September 4, 1986

SURVEY BY: Orrin K. Frederick  
613 Cherry St.  
Central Point, Oregon. 97502

**\*\* RECEIVED \*\***  
Date 9/5/86 By sk  
This survey Consists of:  
1 sheet(s) Map  
1 page(s) Narrative  
JACKSON COUNTY  
SURVEYOR

REGISTERED  
PROFESSIONAL  
LAND SURVEYOR

*Orrin K. Frederick*

OREGON  
JULY 16, 1982  
ORRIN K. FREDERICK  
1987