

10674

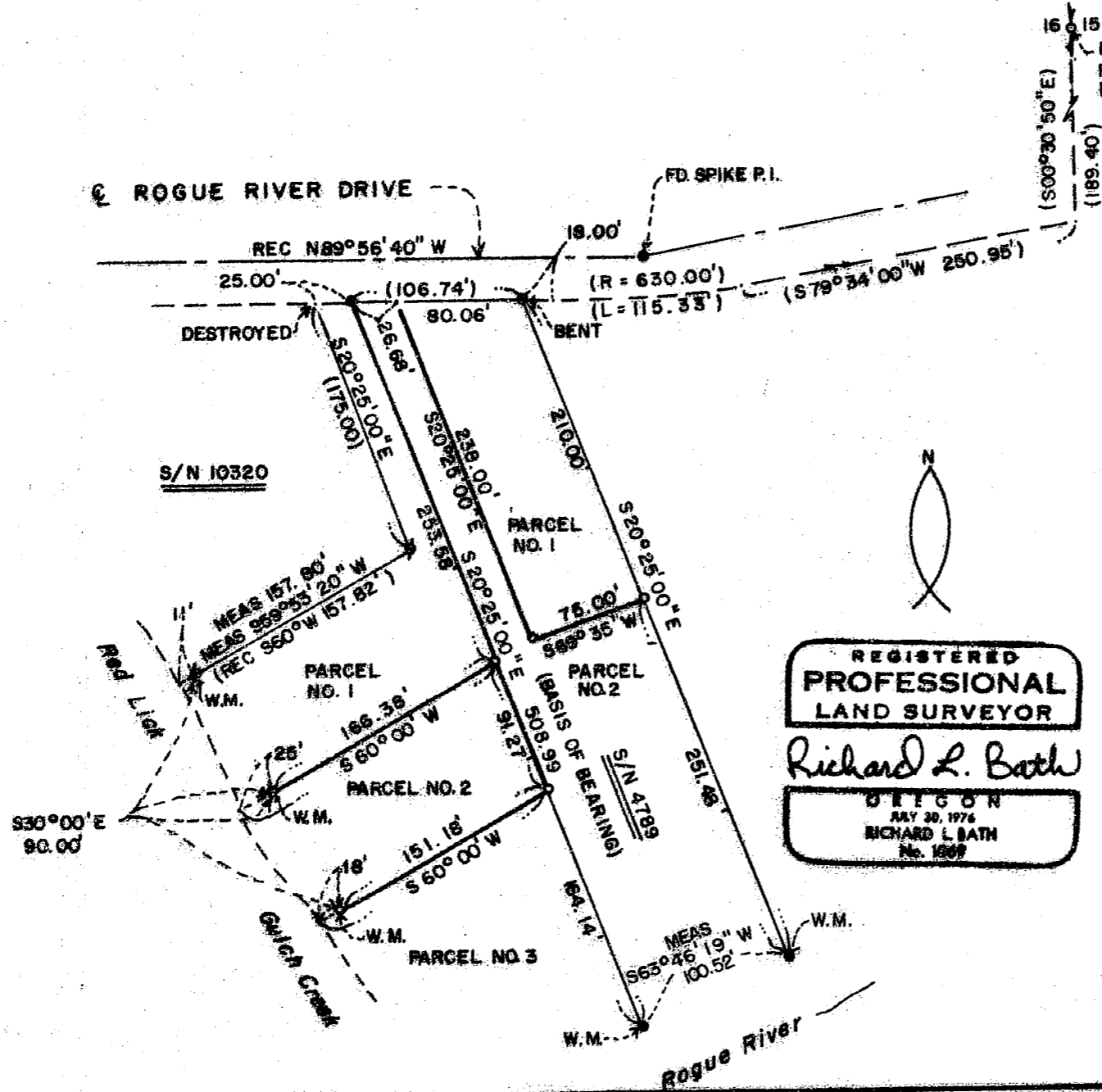

16.15
1/4 SEC. COR.
REPORTED BRASS DISC
PER S/N 10320

MAP OF SURVEY
LOCATED IN
SE 1/4 OF SECTION 16, T34S, R1W, W.M.
CITY OF SHADY COVE
JACKSON COUNTY, OREGON
FOR
MIKE MALEPSY

**** RECEIVED ****
Date 9/11/86 By SK
This survey consists of:
1 sheet(s) Map
1 page(s) Narrative
JACKSON COUNTY SURVEYOR

**REGISTERED
PROFESSIONAL
LAND SURVEYOR**
Richard L. Bath
OREGON
MAY 20, 1976
RICHARD L. BATH
No. 1069

CITY OF SHADY COVE
MAJOR PARTITION APPROVAL MP85-16
34-1W-16 DA - T.L.1701/VICTOR SMITH
APPROVAL DATE JUNE 18, 1985
MINOR PARTITION APPROVAL
34-1W-16 DA - T.L.1800/WILLIAM MOWER
APPROVAL DATE MAY 22, 1986

LEGEND

- = FD 5/8" IRON PIN PER S/N 4789
- ⦿ = FD. 5/8" IRON PIN W/YELLOW PLASTIC CAP PER S/N 10320
- = SET 5/8" x 24" IRON PIN W/YELLOW CAP STAMPED "R.BATH LS 1069"
- W.M. = WITNESS MONUMENT
- (...) = RECORD DATA

HARDEY ENGINEERING
P.O. BOX 876 MEDFORD, OREGON
(503) 772-6053 97501
BY: RICHARD L. BATH RPLS 1069
SCALE: 1" = 100' AUG. 29, 1986
BASIS OF BEARING S/N 4789

341W 16 DA 10674

SURVEY No. 1067 4

SURVEY NARRATIVE TO COMPLY WITH O.R.S. 209.250

FOR:

Mike Malepsy
Trails End Real Estate
21675 Highway 62
Shady Cove, OR 97539

LOCATION:

Southeast quarter (1/4) of Section 16, Township 34 South, Range 1 West of the Willamette Meridian in Jackson County, Oregon.

EQUIPMENT

Lietz TM6 and Nikon ND-21

PURPOSE

To survey, monument and map the parcels of land which have been approved for partitioning by the City of Shady Cove. Descriptions were supplied and the parcels were monumented accordingly per clients request.

PROCEDURE:

Using monuments established per Survey Nos. 4789 and 10320, I set new moments at specific corners as required by our client and shown on the attached map of survey.

August 29, 1986

REGISTERED
PROFESSIONAL
LAND SURVEYOR

Richard L. Bath

OREGON
REGISTERED
LAND SURVEYOR

Richard L. Bath
HARDEY ENGINEERING
P.O. Box 876
Medford, Oregon
97501-0063
(503) 772-6053

** RECEIVED **

Date 9/11/86 By SK

This survey Consists of:

1 sheet(s) Map

1 page(s) Narrative

JACKSON COUNTY
SURVEYOR