

10673

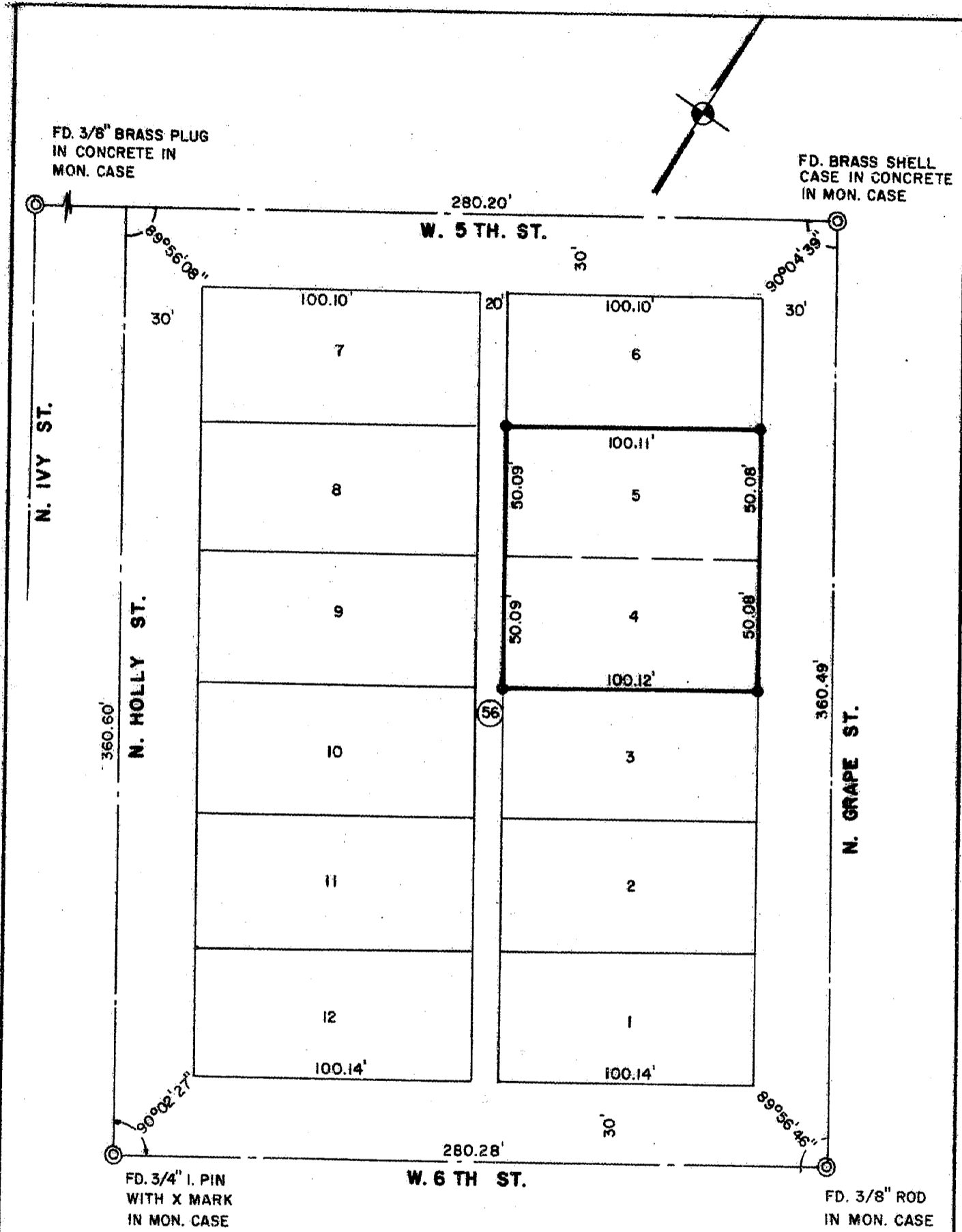

**MAP OF SURVEY
FOR**

**JACKSON EDUCATION SERVICE DIST.
BEING LOTS 4 & 5 BLOCK 56 OF THE
ORIGINAL TOWN OF MEDFORD, OREGON
IN THE N.E. 1/4 SEC. 25, T.37 S., R. 2 W.,
W.M., JACKSON COUNTY, OREGON.
SCALE: 1" = 50'
JUNE 5, 1986
SURVEYED BY: FRIAR - MOFFIT & ASSOC.
717 W. 10 TH. ST.
MEDFORD, OREGON.**

● = SET 5/8" PIN WITH PLASTIC CAP
MKD FRIAR PLS 96I

REGISTERED
PROFESSIONAL
LAND SURVEYOR
Larry J. Friar
OREGON
JULY 16, 1971
LARRY J. FRIAR
961

**** RECEIVED ****
Date 9/11/86 By SC
This survey consists of:
1 sheet(s) Map
1 page(s) Narrative
JACKSON COUNTY
SURVEYOR

10673

37 2W 25 AD

Survey No. 10673

Survey Narrative to comply with O.R.S. 209.250

Survey For: Jackson Education Service District
101 N. Grape St.
Medford, OR 97501

Location: Lots 4 and 5, Block 56 of the original town
of Medford, Oregon in the N.E. 1/4, Section 25,
Township 37 South, Range 2 West, Willamette
Meridian, Jackson County, Oregon.

Purpose: To establish corners of Lots 4 and 5, as
shown on the annexed map, for proposed building
expansion.

Procedure: Found street intersection monuments at the
Southwest, Southeast and Northeast corners of
Block 56. The Northwest corner was established
on line between monument at 5th and Ivy and 5th
and Grape St., at record distance shown by Survey
No. 3165. A search was made for centerline
monuments at 2nd and Holly and 3rd and Holly with-
out success.
The corners of Lots 4 and 5 were set at pro-
portinate distance to original record.

Date: June, 1986

Larry J. Friar
Friar-Moffit & Assoc.
717 W. 10th St.
Medford, OR 97501

