

10672

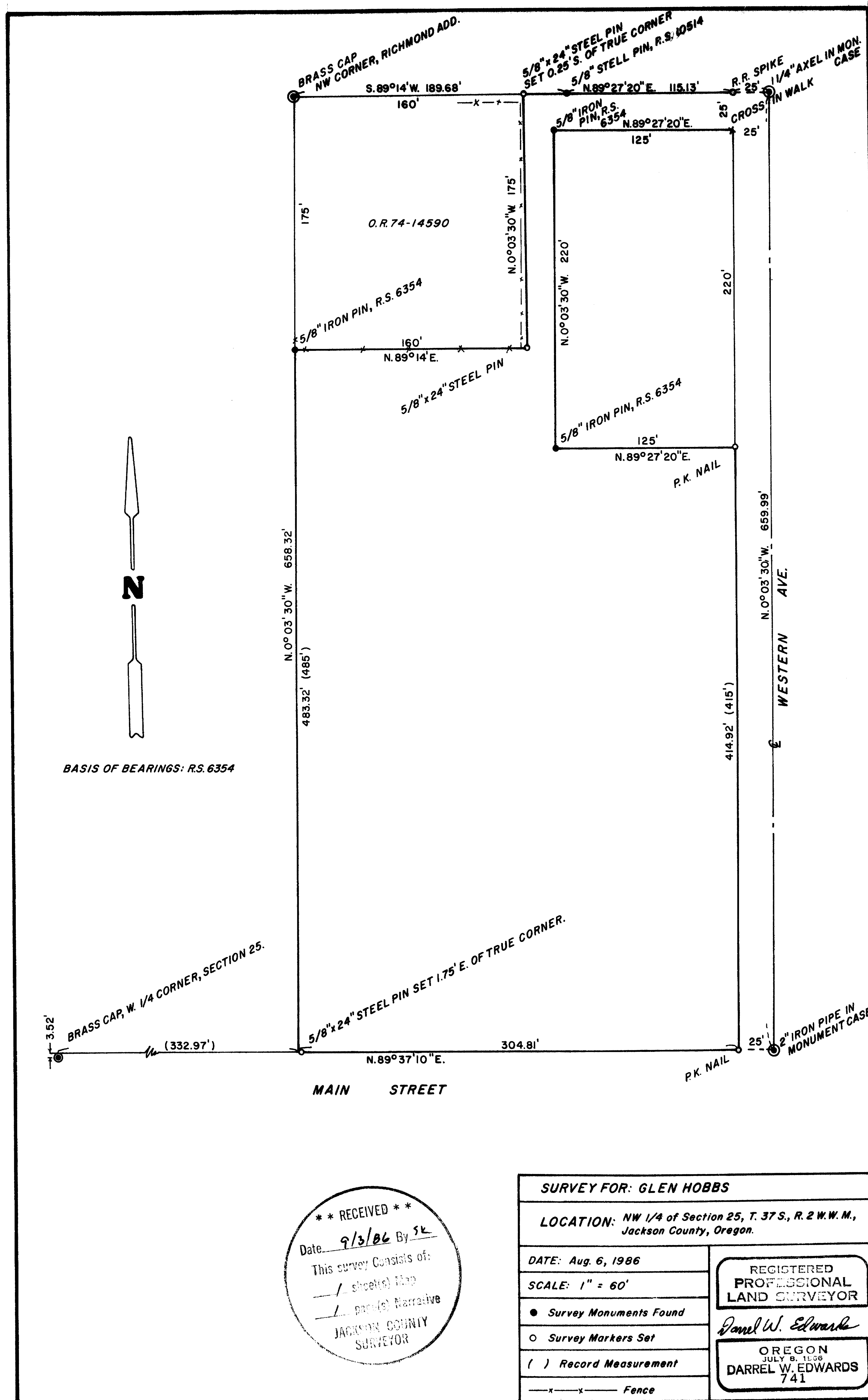

37 2w 25 bc 10672

10672
SURVEY NO. _____

SURVEY NARRATIVE TO COMPLY WITH PARAGRAPH 209.250, OREGON REVISED STATUTES.

SURVEY FOR: Glen Hobbs
1810 W. Main Street
Medford, Oregon 97501

LOCATION: N.W. 1/4 of Section 25, Township 37 South, Range 2 W.W.M.,
Jackson County, Oregon.

PURPOSE: Survey a tract of land, per deed records, and retrace
Registered Survey No. 6354.

PROCEDURE: Found monuments per R.S. 309, 2393, and 6354 as shown
on the accompanying plat. Used said monuments for con-
trol and set new monuments as shown on the accompanying
plat. Set 5/8" X 24" steel pins with plastic caps stamped
"DW EDWARDS LS-741".

PASIS OF BEARINGS: R.S. 6354

DATE COMPLETED: August 5, 1986

SURVEY BY: Darrel W. Edwards
2000 Brookhurst #27
Medford, Oregon 97504
Phone: 776-2313

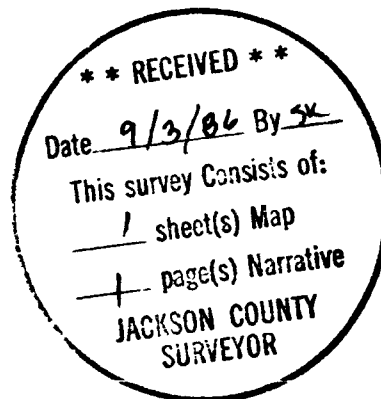

REGISTERED
PROFESSIONAL
LAND SURVEYOR

Darrel W. Edwards

OREGON
JULY 9, 1866
DARREL W. EDWARDS
741