

T 2901

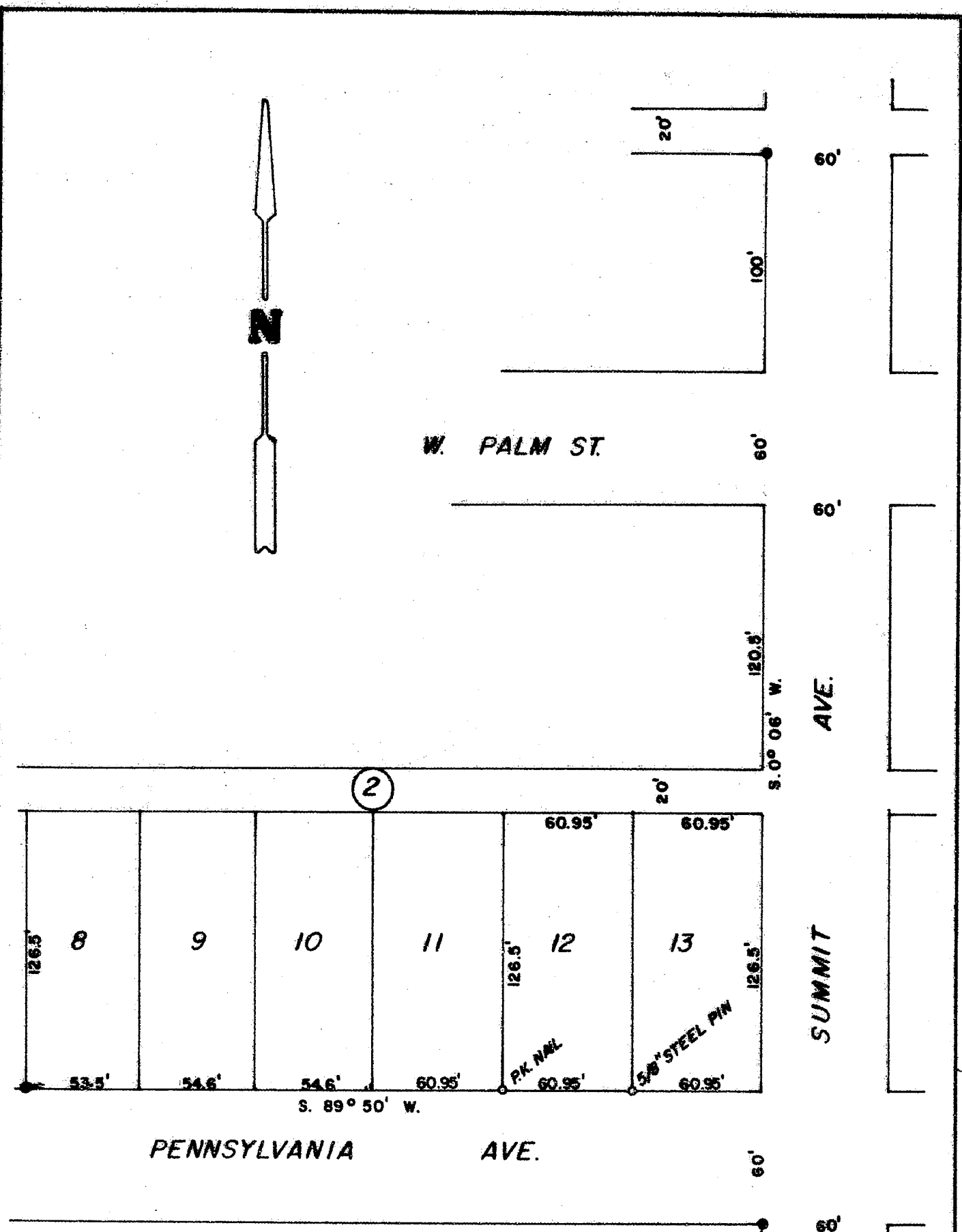

<b>SURVEY FOR: HARRY F. MERRIKAN</b>	
<b>LOCATION:</b> Block 2, Consolidated Addition No. 1 in the City of Medford, N.W. 1/4 Sec. 25, T. 37 S., R. 2 W.W.M., Jackson Co., Oregon	
<b>DATE:</b> August 28, 1986	REGISTERED PROFESSIONAL LAND SURVEYOR
<b>SCALE:</b> 1" = 60'	
● Found 1 1/2" Iron Pipe	<i>Darrel W. Edwards</i> OREGON JULY 8, 1956 DARREL W. EDWARDS 741
○ Survey Markers Set	

**\*\* RECEIVED \*\***  
 Date 9/3/86 By SK  
 This survey consists of:  
1 sheet(s) Map  
1 page(s) Narrative  
 JACKSON COUNTY  
 SURVEYOR

T 2901

SURVEY NO. 10671

SURVEY NARRATIVE TO COMPLY WITH PARAGRAPH 209.250, OREGON REVISED STATUTES.

SURVEY FOR: Harry F. Merrikan  
808 Pennsylvania Ave  
Medford, Oregon 97501

LOCATION: Block 2, CONSOLIDATED ADDITION NO. 1 in the  
City of Medford. NW 1/4 of Section 25, Town-  
ship 37 South, Range 2 West of the Willamette  
Meridian, Jackson County, Oregon.

PURPOSE: Set Southeast and Southwest corners to Lot 12,  
Block 2, CONSOLIDATED ADDITION NO. 1, City of  
Medford.

PROCEDURE: Found Original Block corners as shown on the  
accompanying plat. Set a PK Nail in asphalt  
driveway marking the Southwest corner of Lot  
12. Set 5/8" by 2 1/2" steel pin with plastic  
cap stamped "DW EDWARDS-LS 741" to mark the  
Southeast corner of Lot 12.

BASIS OF BEARINGS: Plat of CONSOLIDATED ADDITION NO. 1 in the  
City of Medford.

DATE COMPLETED: August 28, 1986

SURVEY BY: Darrel W. Edwards  
2000 Brookhurst #27  
Medford, Oregon 97504  
Phone: 776-2313

REGISTERED  
PROFESSIONAL  
LAND SURVEYOR

*Darrel W. Edwards*  
OREGON  
JULY 8, 1966  
DARREL W. EDWARDS  
741

\*\* RECEIVED \*\*

Date 9/3/86 By SK

This survey consists of:

1 sheet(s) Map

1 page(s) Narrative

JACKSON COUNTY  
SURVEYOR

T.37S., R.2W., Sec 25, TL 12, Blk 2