

10669

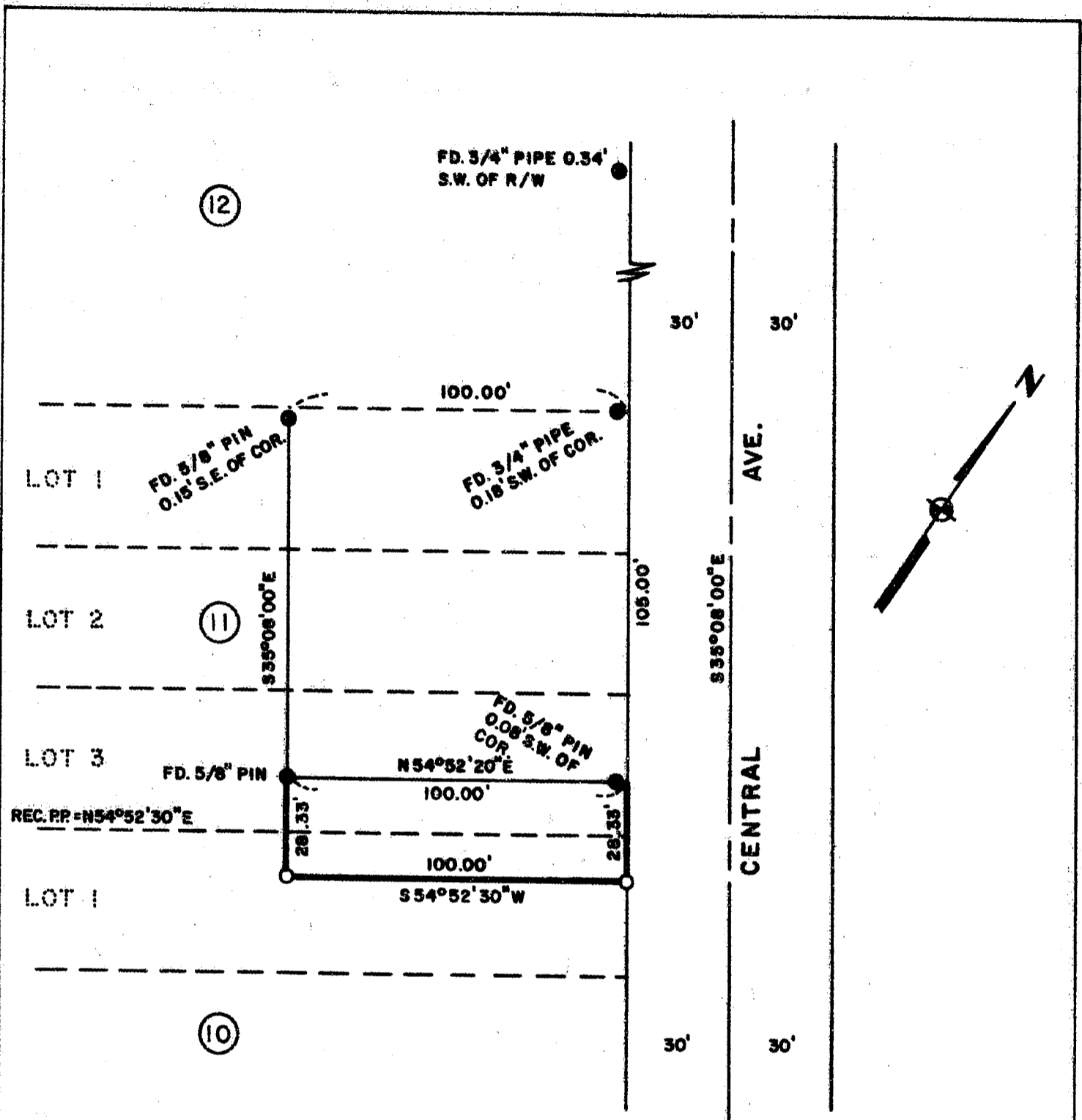

REGISTERED
PROFESSIONAL
LAND SURVEYOR

Lloyd R. Moffitt

OREGON
JULY 17, 1970
LOYD R. MOFFITT
944

** RECEIVED **

Date: 8/29/86 By SKJ

This survey consists of:

1 sheet(s) Map

1 page(s) Narrative

JACKSON COUNTY
SURVEYOR

LEGEND:

●=FOUND MONUMENT AS SHOWN.

○=SET 5/8" IRON PIN WITH PLASTIC
CAP STAMPED MOFFITT PLS 944.

BASIS OF BEARINGS:
SURVEY NO. 6307

PREPARED BY: FRIAR-MOFFITT AND ASSOCIATES
MEDFORD, OREGON

PLAT OF SURVEY
FOR
LES SCHWAB INVEST. CORP.

BEING A PORTION OF LOT 3, BLOCK 11
AND LOT 1, BLOCK 10, BEATTY'S ADDN.
TO MEDFORD, IN THE S.E. 1/4 OF SEC.
24, T.37S., R.2W., W.M.

JACKSON CO. SCALE: 1"=40'
OREGON DATE: AUG., 1986

10669

37 29 24 11

Survey No. 10663

Survey Narrative to comply with O.R.S. 209.250

Survey For: Les Schwab Investment, Corp.
701 North Central Ave.
Medford, OR 97501

Location: A portion of Lot 3, Block 11 and Lot 1,
Block 10, Beatty's Addition to the City
of Medford, in the Southeast one-quarter
of Section 24, Township 37 South, Range 2
West, Willamette Meridian.

Purpose: To survey and monument a portion of
the client's property.

Procedure: Found monuments set and or used during
Survey No. 6307. The one-half inch pipe
Southeast of this survey has been destroyed
during new construction. Using said control,
I set the pins as shown on the attached map.

Date: August, 1986

Loyd R. Moffit & Assoc.
Friar-Moffit & Assoc.
717 W. 10th St.
Medford, OR 97501

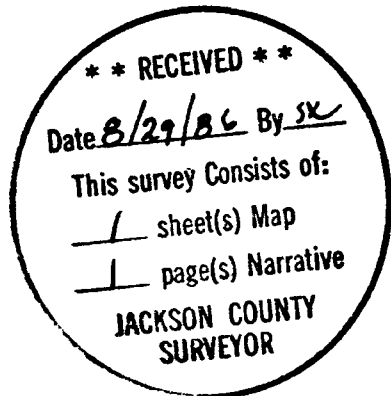

T 37 S, R 2 W, Sec. 24DD
Tax Lot 4200

